



# 04

## **BAYSTONE**

Overview	82
Door Type Guide	84
Installation Guide	85
Matrix	88
Baystone Pricing	92
Technical Drawings	102

## **CHARTHAM**

Overview	106
Door Type Guide	108
Installation Guide	109
Matrix	112
Chartham Pricing	116
Technical Drawings	126

## **EILDON**

Overview	128
Matrix	130
Appliance Matrix	132
Pricing	134
Technical Drawings	140



Featured colours: Bespoke Stone Blue

Featured handles: PH12

# BAYSTONE

## SHAKER IN-FRAME

### FEATURES



Slab drawers/chopping board set



Larder doors



Two door pantry set



Slab drawer options



Four door pantry set



Convex curved doors



Corbels and mantle shelf



Chopping board/tray set

# Baystone

## Overview

DOOR PROFILE



Door & Drawer

Glazed Frame

PRODUCT INFORMATION

SUBSTRATE:

Ash, veneered centre panel

STYLE:

In-frame shaker

FINISH:

Painted

DOOR THICKNESS:

20mm

FRAME OPTIONS:

Shaker style

BESPOKE PAINTED:

15 working days

MADE TO MEASURE:

30 working days (including painting)

CORNICE/PELMET PROFILES

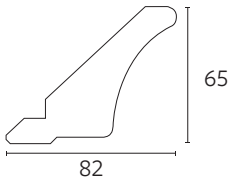

CORNICE

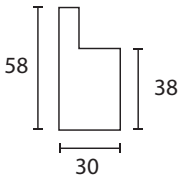

PELMET

PROFILE DETAIL

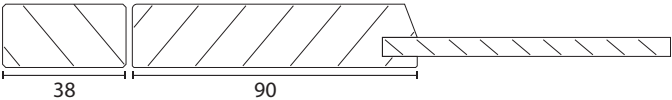

BOARD MATCHES

DOOR FINISH	BOARD MATCH
Doors	✓
Plinth	✗
Panels	✓
Pelmet	✗

PAINT COVERAGE INFORMATION

Product	Face	Reverse	Long Edges	Short Edges
Doors	✓	✓	✓	✓
Plinth	✓	✗	✓	✗
Panels	✓	✓	✓	✓
Pelmet	✓	✗	✓	✗

Note: Board matches are recommendations only. Please request samples before committing.

STOCKED FINISHES - MATT



Bespoke Only

# Baystone

## Door Types

### DOOR TYPES

The Baystone range has 3 types of door configurations: standard, combination and split-frame. Here, you will find a brief description and purpose of each style.

#### STANDARD DOORS

Standard doors, are all configurations which are not listed as combination or split-frame. These are made up of separate components which can be opened and closed individually.

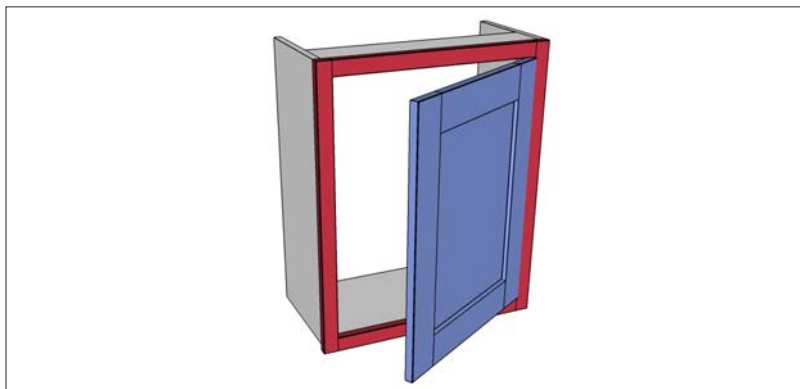

#### COMBINATION DOORS

Combination doors have a permanently fixed outside frame. The door and frame will open together.

This type of configuration is commonly used on appliances, but can also be useful for ladders and cabinets with internal wirework.

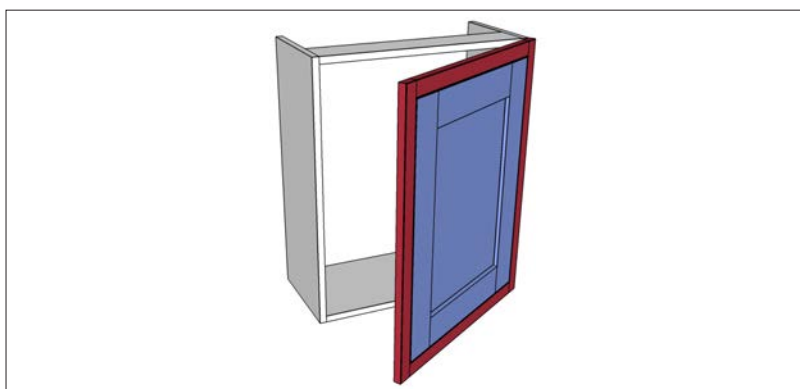

#### SPLIT-FRAME COMBINATION DOORS

Split-frame configurations are only to be used with moulded plinth.

The split-frame configurations come in two forms: combination or standard (similar to above).

The outer frame of the split-frame configuration comes in 2 parts: an 18mm bottom rail (see page 94 installation), and the main outer frame.

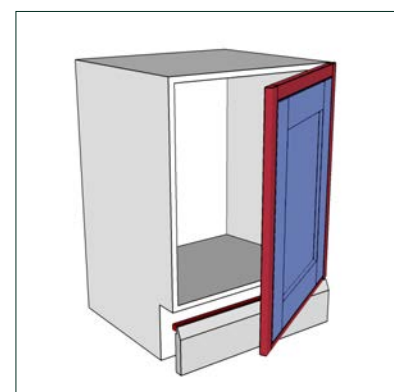
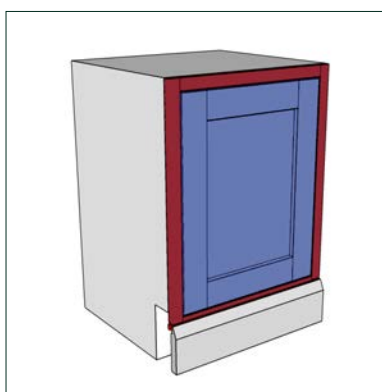

# Cabinet Frame Installation

## CABINET FRAME INSTALLATION

- 1) Attached 4 x L brackets to the door frame. These are included with the frame fitting kit (code: FFK).

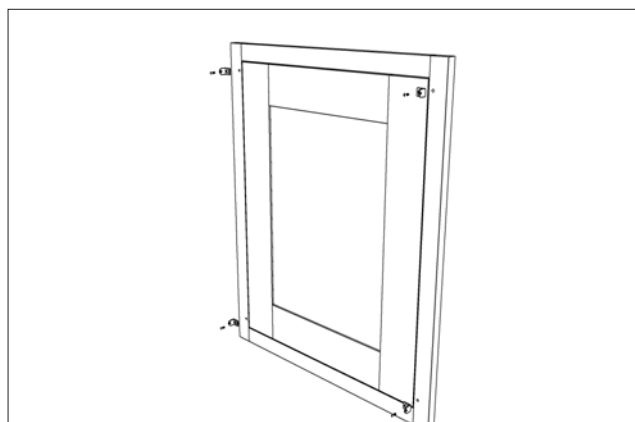

- 2) Attach the frame to cabinet by screwing the L brackets into the internal side of the cabinet

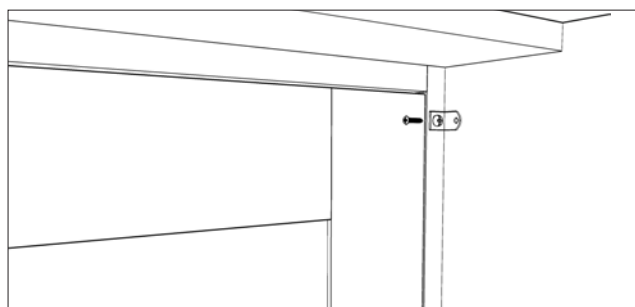

- 3) Attach the door buffer to the internal side of the cabinet, behind the frame and on the opposite side to the hinges.

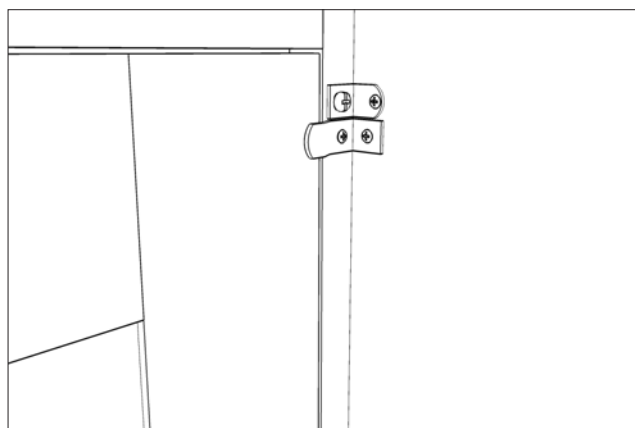

# Baystone

## Pelmet & Moulded Plinth Guide

### PELMET INSTALLATION

- 1) Position the top edge of the pelmet underneath the wall unit, and behind the cabinet frame. The cabinet frame will overhang the cabinet by 20mm which the pelmet fit into.

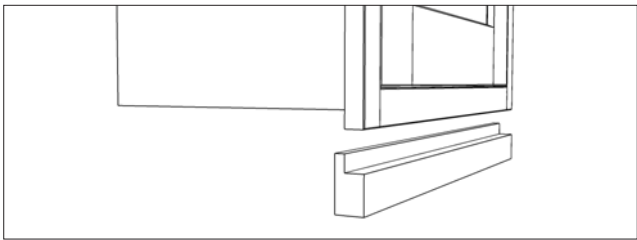

- 2) Attached the pelmet by screwing through the pelmet into the frame from behind.

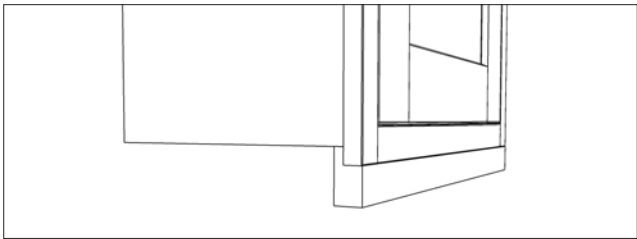

### MOULDED PLINTH INSTALLATION

- 1) Screw an 18mm packer (not supplied) to the reverse of the moulded plinth. This will bridge the gap between the plinth and cabinet legs.
- 2) Attach the plinth clips to the packer.
- 3) Position the cabinet front legs towards the front of the cabinet.
- 4) Attach plinth to the cabinet feet.

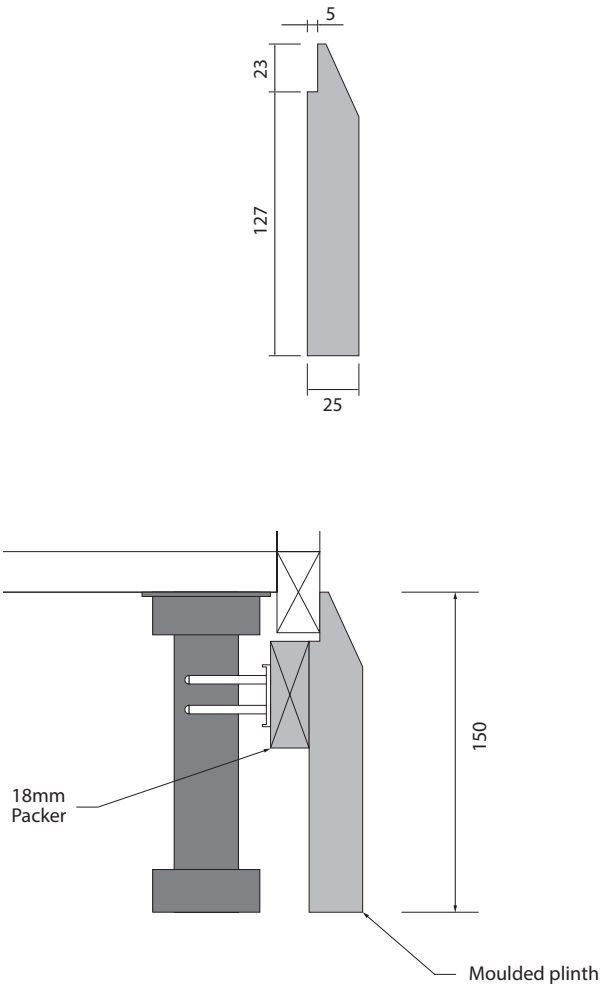
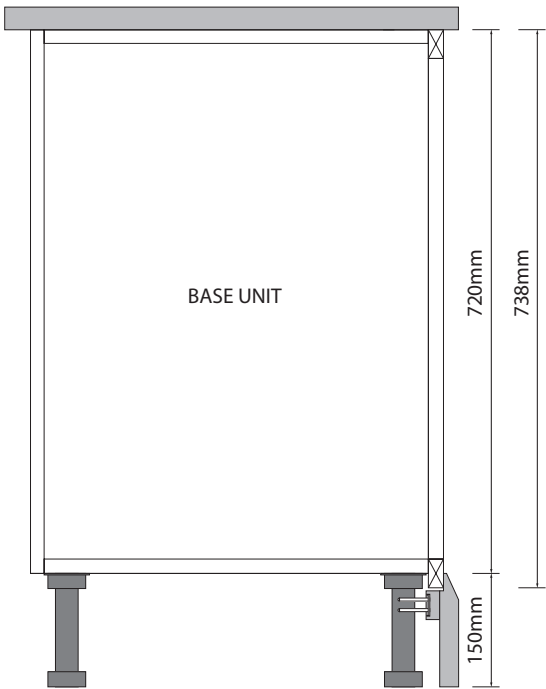

# Moulded Plinth - Appliances

## MOULDED PLINTH AND APPLIANCES

For appliances and pull out systems, a series of **split frame combination** doors are available. The split frame combination doors are supplied with a separate bottom rail which is to be fixed in place between adjacent units or accessories.

### Please Note

On split frame larders, fix a small panel at the underside of the cabinet. This removes any visible gaps between the split frame and cabinet.

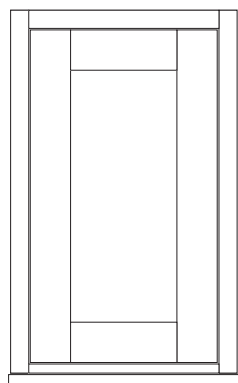

Combination split door

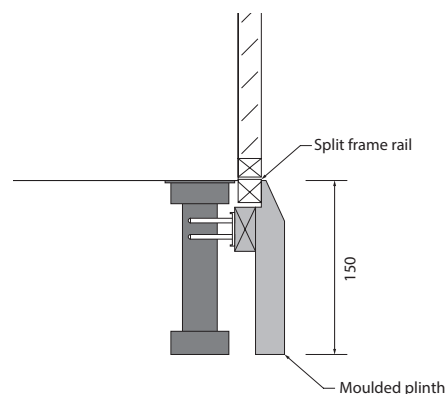

Split rail arrangement

## SPLIT RAIL FIXING

For a standard **straight** run, the rail can be installed by using a flat bracket. Attach to bottom edge of frame. See diagram A.

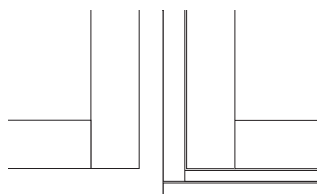

A

For the **end** of a run, the rail can be installed by using a L shaped bracket. See diagram B.

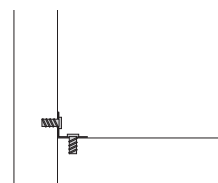

B

Brackets are available in kit form. Code SFFK

## DISHWASHER DOOR INSTALLATION

The standard dishwasher combination door should be used for dishwasher doors.

## INTEGRATED SIDE HINGED APPLIANCES AND PULL OUTS

The split frame combination door sets have been designed to work with side opening appliances and pull outs i.e fridges. Please note, for dishwashers you will need to use a standard combination door.

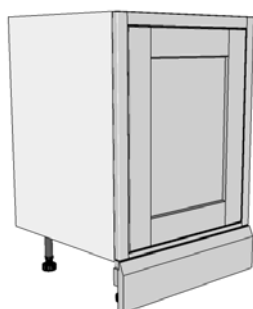

Closed door

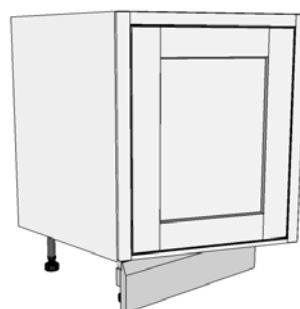

Opened door



# Baystone

## Kitchen Matrix

This matrix has been designed to illustrate the most common door combinations and provide a quick overview to the sizes available.

### 2150 CABINET HEIGHT (TOTAL HEIGHT = 2168)

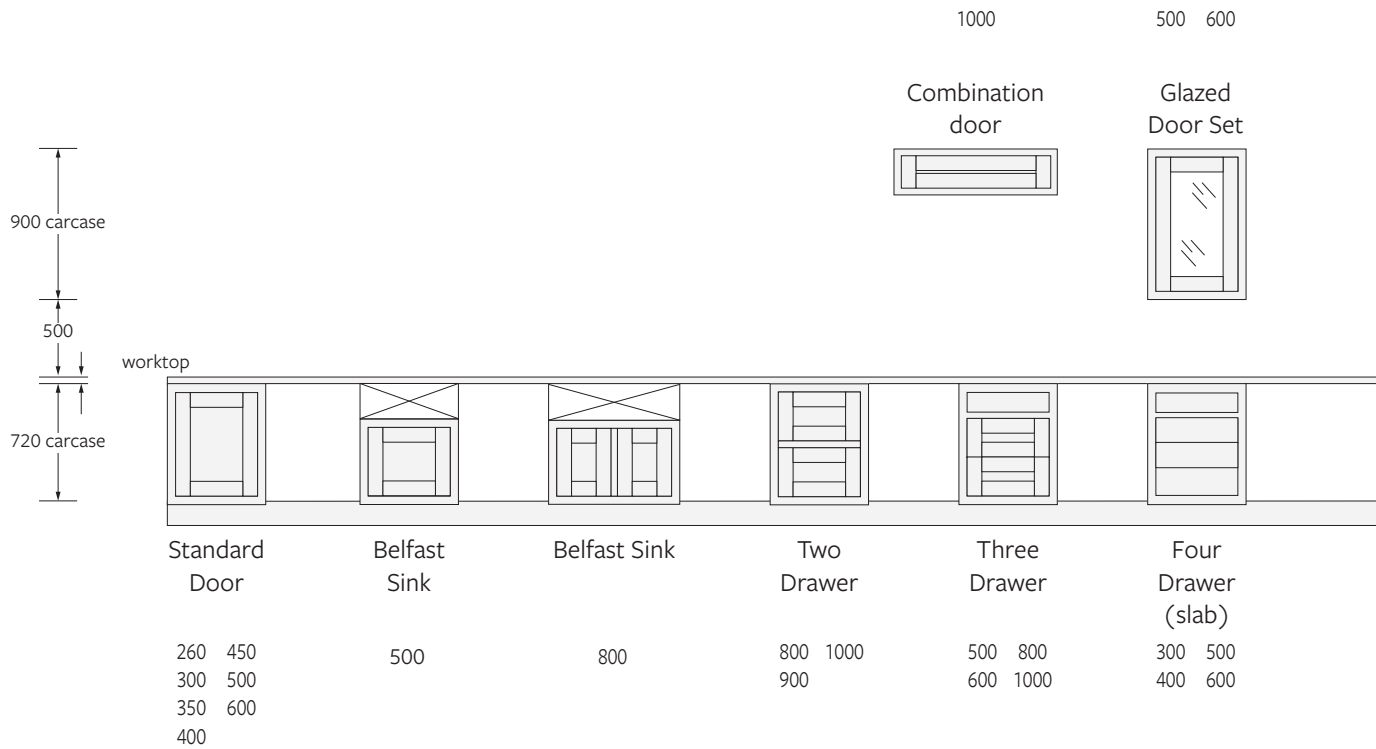

### 1970 CABINET HEIGHT (TOTAL HEIGHT = 1988)

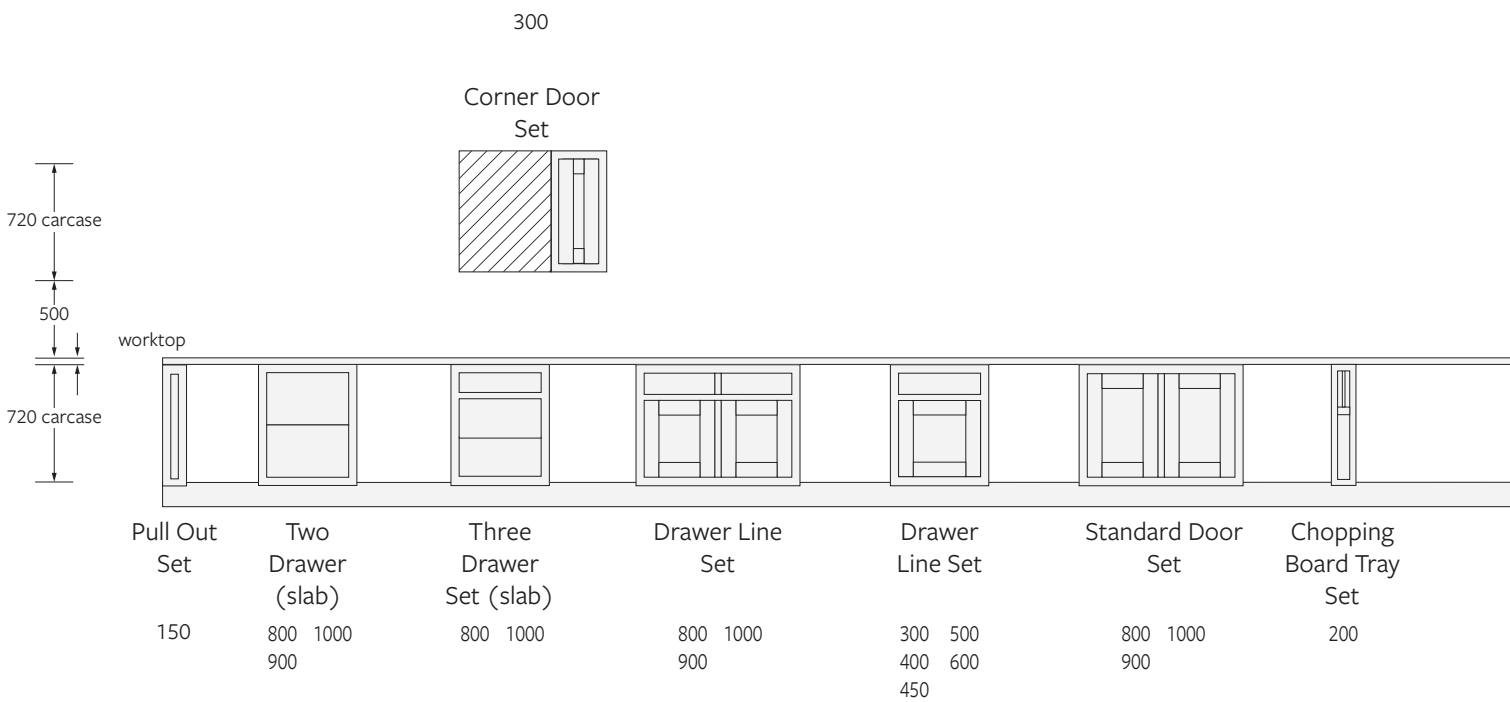

# Kitchen Matrix

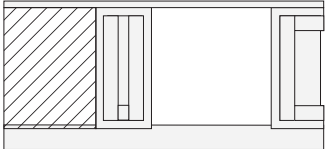
300 500 400 600 450	300 500 400 600	300 500 400 600 450	300
Tall Door	Larder Door	Tall Door	Corner Door Set
			
			
Fascia filler	Tall Door	Larder Door	Corner Door Set
600	300 500 400 600 450	300 500 400 600	340
			Convex Curved Door Set
			300

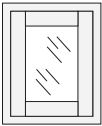
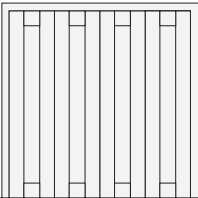
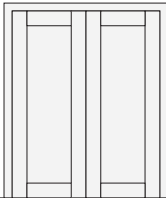
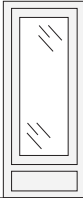
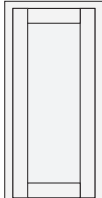
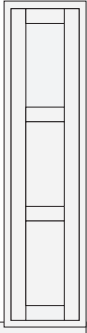
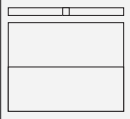
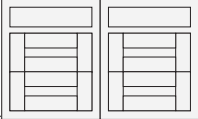
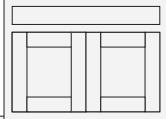
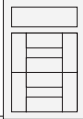
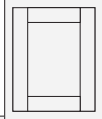
400 600 500	1200	1000	500	300 500 400 600	
Glazed Door Set	Pantry Four Door Set (30mm worktop)	Pantry Two Door Set (30mm worktop)	One Drawer Dresser Set	Larder Door	
					
					
Two Drawer with Chopping Boards	Three Drawer Set	Drawer Line Double Set Single Drawer	Three Drawer	Standard Door	Tall Larder Set
800	800 1000	800 1000 900	500 800 600 1000	260 450 300 500 350 600 400	300 500 400 600

# Baystone

## Kitchen Appliance Matrix

This matrix has been designed in coordination with the industry standard and demonstrates our recommended door combinations for 600mm appliances. For brands which adopt a different size, our bespoke service is available to accommodate such situations.



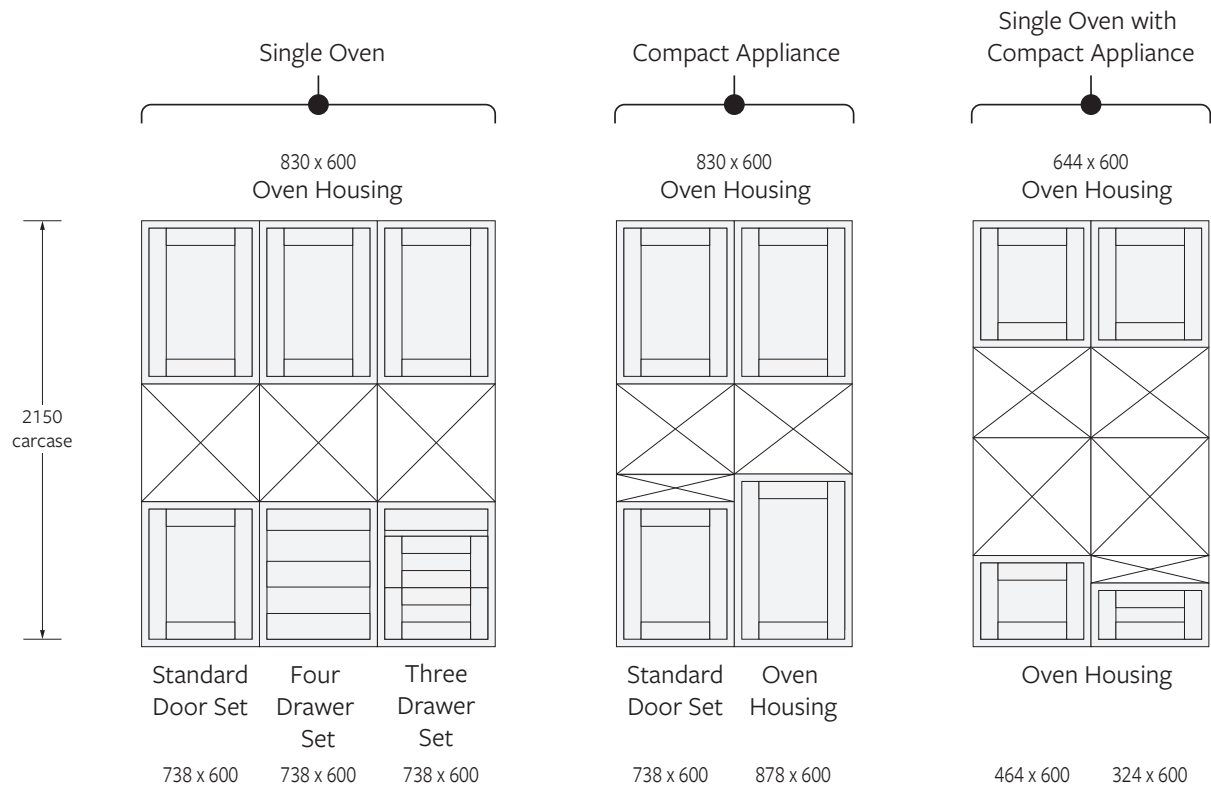

### 2150 CABINET HEIGHT (TOTAL HEIGHT = 2168)

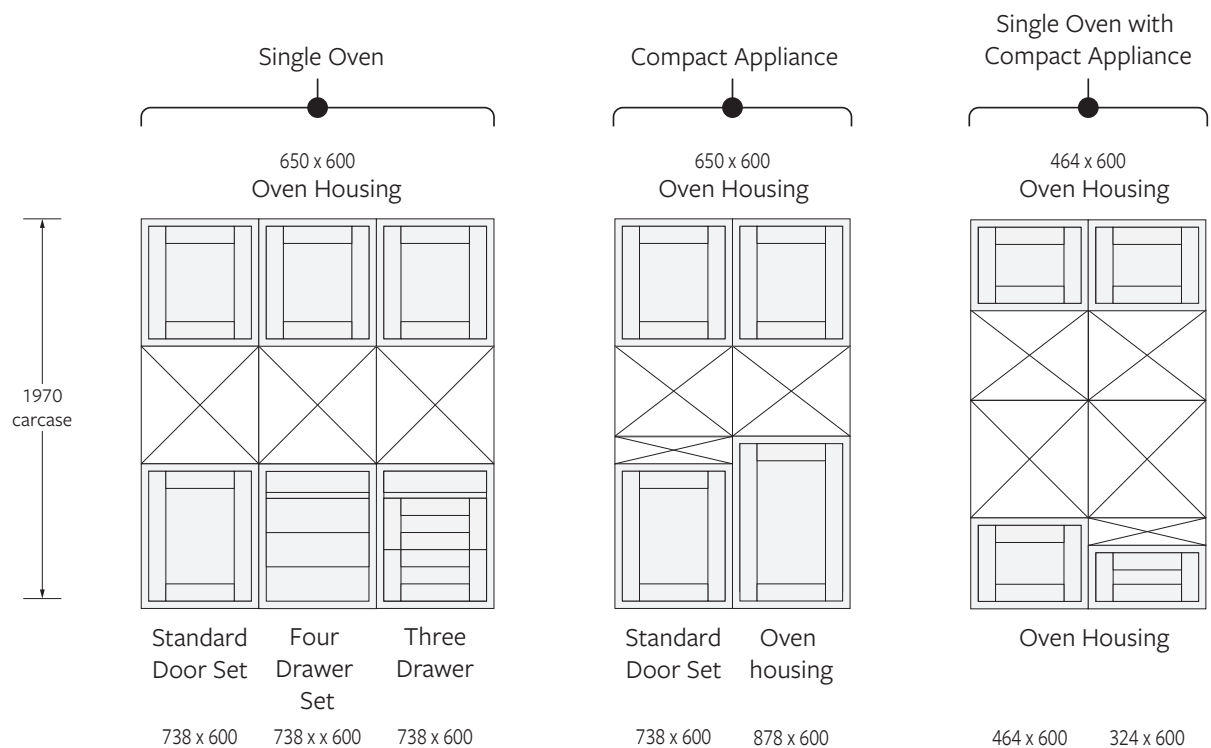





### 1970 CABINET HEIGHT (TOTAL HEIGHT = 1988)

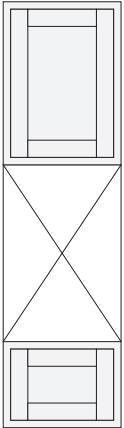
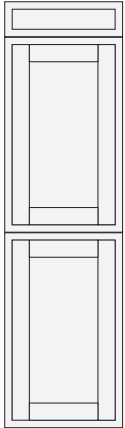
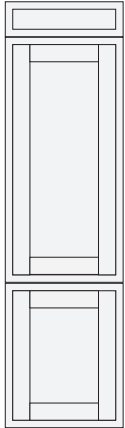
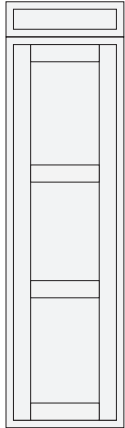

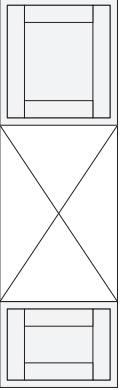
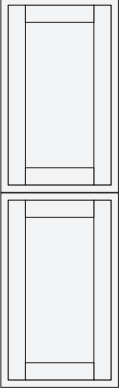
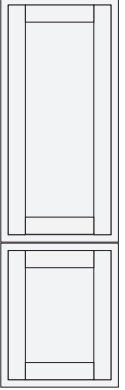
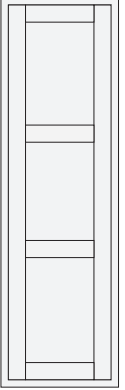

# Kitchen Appliance Matrix

Double Oven	50/50 Fridge/Freezer	70/30 Fridge/Freezer	Full Height Fridge/Freezer
			
830 x 600 Oven Housing	178 x 596 Combination Filler	178 x 596 Combination Filler	178 x 596 Combination Filler
			
Oven Housing	Combination Door	Combination Door	Combination Larder
438 x 600	992 x 596	1247 x 596 735 x 596	1988 x 596

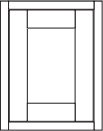

Double Oven	50/50 Fridge/Freezer	70/30 Fridge/Freezer	Full Height Fridge/Freezer
			
650 x 600 Oven Housing	992 x 596 Combination Door	1247 x 596 Combination Door	
			
Oven Housing	Combination Door	Combination Door	Combination Larder
438 x 600	992 x 596	735 x 596	1988 x 596

# Baystone

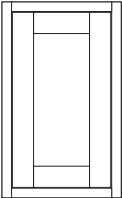
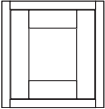
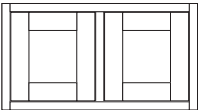
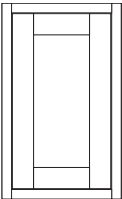
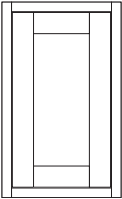
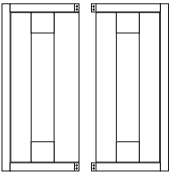
## In-Frame



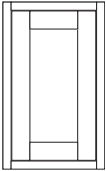

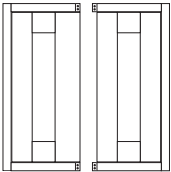
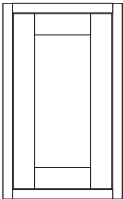
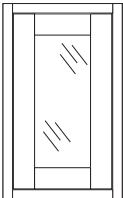
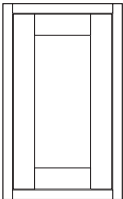
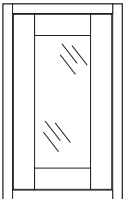
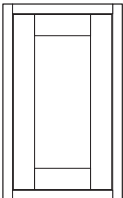
SAMPLE DOOR				
DOOR	SIZE	DESCRIPTION	BESPOKE £	NOTES
	570 x 396	Sample Door		
STANDARD DOOR SETS				
DOOR	SIZE	DESCRIPTION	BESPOKE £	NOTES
	135 x 600	Fascia (slab / trimmable)		
	324 x 600	Oven Housing Set		
	438 x 600	Oven Housing Set		
	464 x 600	Oven Housing Set		
	473 x 600	Belfast Sink Set		
	513 x 600	Belfast Sink Set		
	513 x 800	Belfast Sink Double Set		
	570 x 600	Oven Housing Set		
	618 x 600	Oven Housing Set		
	644 x 600	Oven Housing Set		
	650 x 600	Oven Housing Set		
	738 x 260	Door Set		
	738 x 300	Door Set		
	738 x 300	Wall Corner Door Set		For technical information, see page 103

# In-Frame

STANDARD DOOR SETS				
DOOR	SIZE	DESCRIPTION	BESPOKE £	NOTES
 	738 x 320	Convex Curved Door Set		For technical information, see page 102
	738 x 340	Base Corner Door Set		For technical information, see page 103
	738 x 350	Door Set		
	738 x 400	Door Set		
	738 x 400	Glazer Door Set		
	738 x 450	Door Set		
	738 x 500	Door Set		
	738 x 500	Glazer Door Set		
	738 x 600	Door Set		

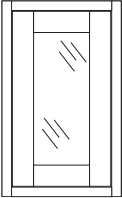
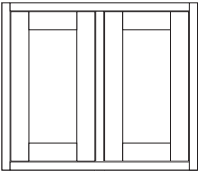
# Baystone

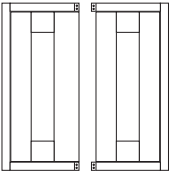
## In-Frame

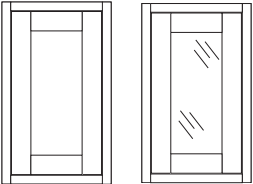
STANDARD DOOR SETS				
DOOR	SIZE	DESCRIPTION	BESPOKE £	NOTES
	738 x 600	Glazer Door Set		
	738 x 800	Double Door Set		
	738 x 900	Double Door Set		
	738 x 1000	Double Door Set		
	830 x 600	Oven Housing Set		
	878 x 600	Oven Housing Set		
	918 x 300	Tall Door Set		
	918 x 300	Wall Corner Door Set		
	918 x 400	Tall Door Set		
	918 x 450	Tall Door Set		
	918 x 500	Tall Door Set		
	918 x 500	Glazed Door Set		
	918 x 600	Tall Door Set		
	918 x 600	Glazed Door Set		

# In-Frame

STANDARD DOOR SETS				
DOOR	SIZE	DESCRIPTION	BESPOKE £	NOTES
	1210 x 500	One Drawer Dresser Set		
	1220 x 1000	Pantry Two Door Set		The doors can be rotated 180° for an alternative look.  Suits 30mm worktop.
	1220 x 1200	Pantry Four Door Set		The doors can be rotated 180° for an alternative look.  The doors are pre-notched (indicated in red) for butt hinges. Hinges are sold separately. Hinge code: BHC  Suits 30mm worktop.
	1250 x 300	Larder Door Set		
	1250 x 400	Larder Door Set		
	1250 x 500	Larder Door Set		
	1250 x 600	Larder Door Set		
	1988 x 300	Tall Larder Set		
	1988 x 400	Tall Larder Set		
	1988 x 500	Tall Larder Set		
	1988 x 600	Tall Larder Set		



# Baystone

## In-Frame

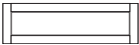
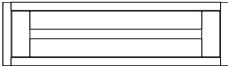
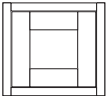
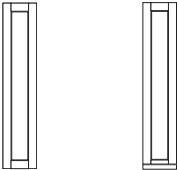
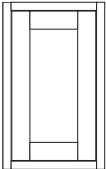
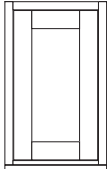
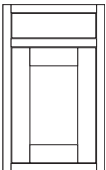
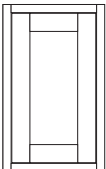
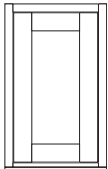
COMBINATION DOORS				
DOOR	SIZE	DESCRIPTION	BESPOKE £	NOTES
	178 x 596	Combination Filler		
	280 x 996	Combination Door		
	366 x 596	Combination Door		
	410 x 596	Combination Door		
	590 x 596	Combination Door		
	735 x 146	Combination Door		To be used with moulded plinth
	735 x 146	Split Frame Combination Door		
	735 x 296	Combination Door		To be used with moulded plinth
	735 x 296	Split Frame Combination Door		
	735 x 446	Combination Door		
	735 x 446	Split Frame Combination Door		To be used with moulded plinth
	735 x 496	Split Frame Combination Door		To be used with moulded plinth
	735 x 596	Combination Door		To be used with moulded plinth
	735 x 596	Split Frame Combination Door		
	735 x 596	Combination Drawerline		
	992 x 596	Combination Door		To be used with moulded plinth
	992 x 596	Split Frame Combination Door		

## Did you know?

Split frame combination doors are to be used in conjunction with moulded plinth

## In-Frame

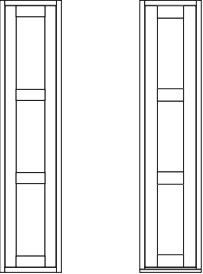
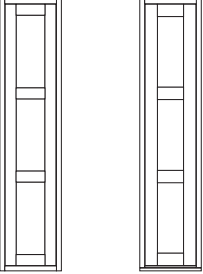
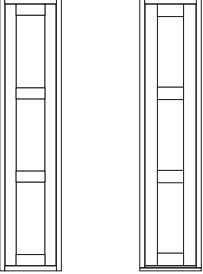
COMBINATION DOORS				
DOOR	SIZE	DESCRIPTION	BESPOKE £	NOTES
	1247 x 596	Combination Door		
	1988 x 296	Combination Tall Larder		
	1988 x 296	Split Frame Combination Door		To be used with moulded plinth
	1988 x 496	Combination Tall Larder		
	1988 x 496	Split Frame Combination Door		To be used with moulded plinth
	1988 x 596	Combination Tall Larder		
	1988 x 596	Split Frame Combination Door		To be used with moulded plinth

# Baystone

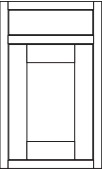
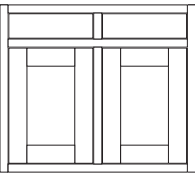
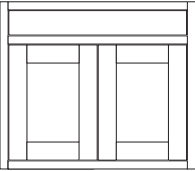

## In-Frame

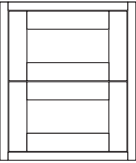
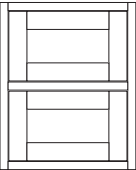
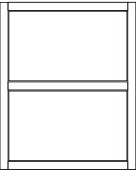
DRAWERLINE SETS				
DOOR	SIZE	DESCRIPTION	BESPOKE £	NOTES
	738 x 300	Drawer Line Set		
	738 x 400	Drawer Line Set		
	738 x 450	Drawer Line Set		
	738 x 500	Drawer Line Set		
	738 x 600	Drawer Line Set		
	738 x 800	Drawer Line Double Set		
	738 x 900	Drawer Line Double Set		
	738 x 1000	Drawer Line Double Set		
	738 x 800	Drawer Line Double Set Single Drawer		
	738 x 900	Drawer Line Double Set Single Drawer		
	738 x 1000	Drawer Line Double Set Single Drawer		

DRAWER PACK SETS				
DOOR	SIZE	DESCRIPTION	BESPOKE £	NOTES
	593 x 600	Two Drawer Set		
	738 x 800	Two Drawer Set		
	738 x 900	Two Drawer Set		
	738 x 1000	Two Drawer Set		
	738 x 800	Two Drawer Set - Slab		
	738 x 900	Two Drawer Set - Slab		
	738 x 1000	Two Drawer Set - Slab		

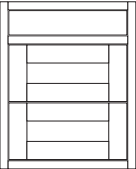
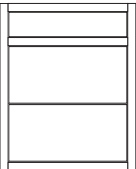
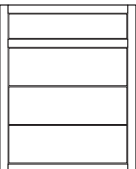
# In-Frame

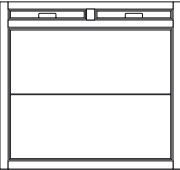
DRAWER PACK SETS CONTINUED				
DOOR	SIZE	DESCRIPTION	BESPOKE £	NOTES
	738 x 500	Three Drawer Set		
	738 x 600	Three Drawer Set		
	738 x 800	Three Drawer Set		
	738 x 1000	Three Drawer Set		
	738 x 800	Three Drawer Set - Slab		
	738 x 1000	Three Drawer Set - Slab		
	738 x 300	Four Drawer Set		
	738 x 400	Four Drawer Set		
	738 x 500	Four Drawer Set		
	738 x 600	Four Drawer Set		

CHOPPING BOARD FRAME SETS				
DOOR	SIZE	DESCRIPTION	BESPOKE £	NOTES
	738 x 800	Two Drawer With Two Chopping Boards		
	738 x 200	Chopping Board Tray Set		

# Baystone

## In-Frame Accessories

No.	Code	Size	Description	Bespoke
Accessories				
1	P30	150H x 3000W x 18D	Plinth	
2	MP30	150H x 3000W x 25D	Moulded Plinth	
3	CVP	150H x 540W x 18D	Convex Curved Plinth	
4	MCVP	150H x 650W x 25D	Moulded Convex Curved Plinth	
5	ICP	919H x 45W x 25D	Internal Corner Post	
25	LICP	738H x 60W x 60D	L-shaped Corner Post	
6	3FP	38H x 2000W x 20D	Frame Profile	
7	REM	2400H x 50W x 80D	Radius End Mould	
8	LC	255H x 150W x 170D	Corbel - Pair	
	FFK	-	Frame Fitting Kit- Includes: L-Bracket x 4, Door Stop x 2, Door Buffer x2	
	SFFK	-	Split Frame Fitting Kit- Includes: 2 x Straight Bracket, 1 x L - Bracket	
Mouldings				
9	3CM	65H x 3000W x 82D	Cornice	
10	CVCM	65H x 356W x 82D	Convex Curved Cornice	
11	3PM	58H x 3000W x 30D	Pelmet	
12	CVPM	58H x 320W x 30D	Convex Curved Pelmet	
13	CCB	65H x 86W x 86D	Cornice Corner Block	
Panels				
17	BEP	900H x 650W x 18D	Base Support Panel	
18	TGBEP	900H x 650W x 18D	T&G Base Support Panel	
17	WEP	790H x 375W x 18D	Wall End Panel	
18	TGWEP	790H x 375W x 18D	T&G Wall Panel	
17	TEP	2400H x 650W x 18D	Tall End Panel	
18	TGTEP	2400H x 650W x 18D	T&G Tall End Panel	
17	BBEP	900H x 2400W x 18D	Breakfast Bar Panel	
19	TGBBEP	900H x 2400W x 18D	Breakfast Bar Panel T&G	
17	CBSP	600H x 300W x 18D	Corbel Back Support	
22	TAPE	2.5m x 18mm	Edging Tape	
Pilasters				
24	TP	2400H x 50W x 75D	Tall Square Pilaster	
20	CPS	900H x 68W x 68D	Square Chamfered Pilaster	
21	LPS	900H x 68W x 68D	Square Leg Pilaster	
14	PF	15H x 68W x 68D	Pilaster Foot	
15	PRS120	335H x 1200W x 20D	Plate Rack	
Butt Hinges				
23	BHC	64H x 34W x 1.5D	Chrome Brass Butt Hinge (four Pantry Set)	
Paint				
	PAINT	30ml	Touch Up Paint	

# In-Frame Accessories

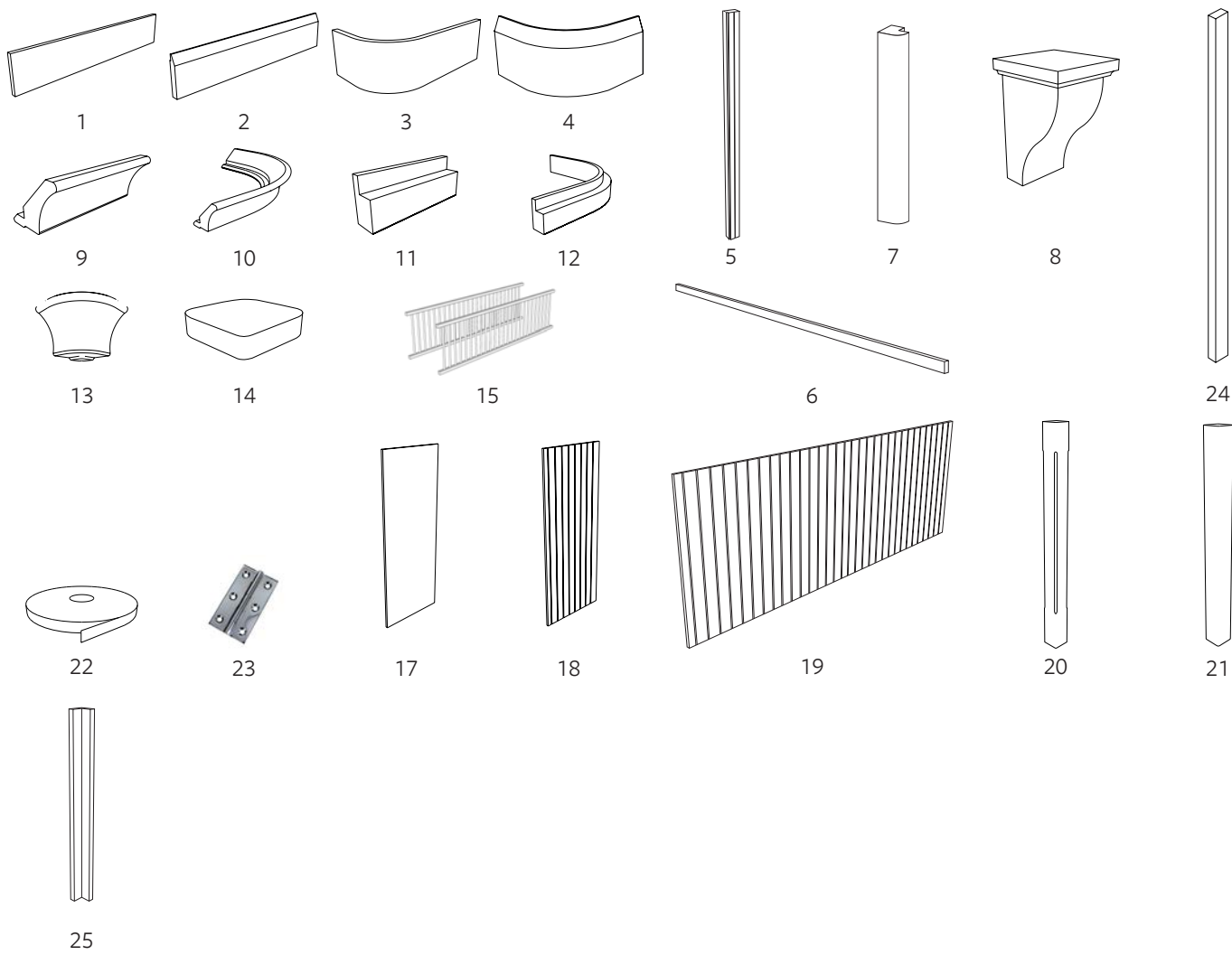

# Baystone

## Technical Drawings

### CONVEX CURVED DOOR

External curved door to suit base and wall units.

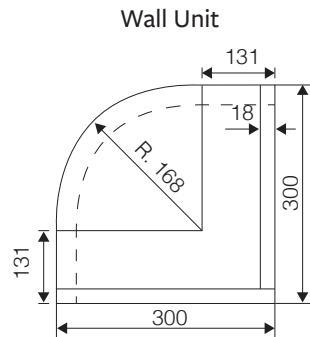
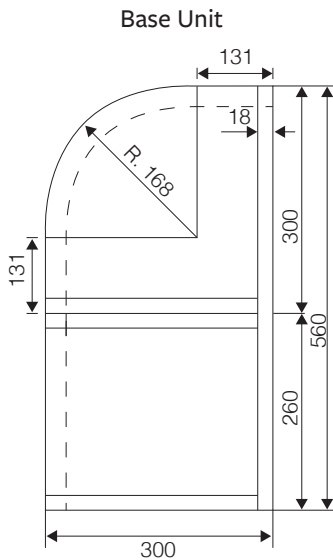
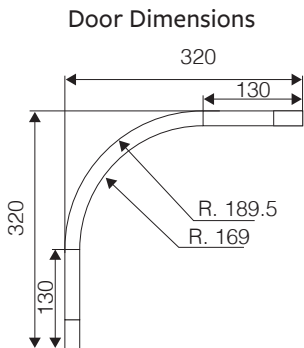

Face of plinth is designed to sit back 50mm from the front edge of the cabinet.

CORNER SETS

Base Corner Set 738 x 340

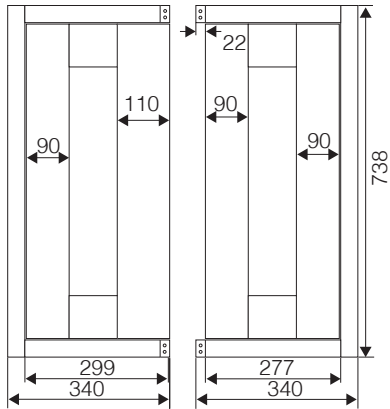

Wall Corner Set 918/738 x 300

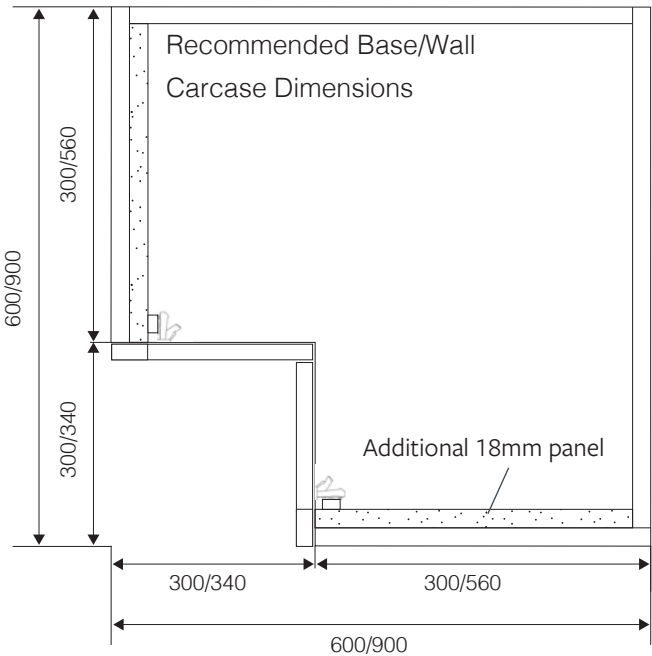
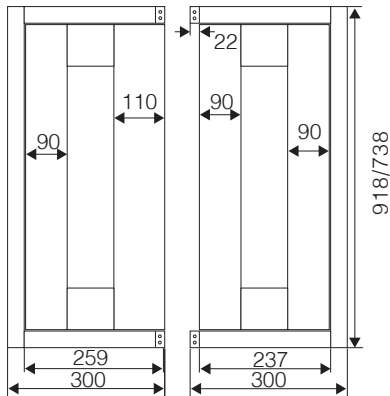

Doors are not suitable for a bi-folding hinge and must be hinged to cabinet separately.

Blum 170° hinges are recommended (HINGE170IF)



RADIUS END MOULD

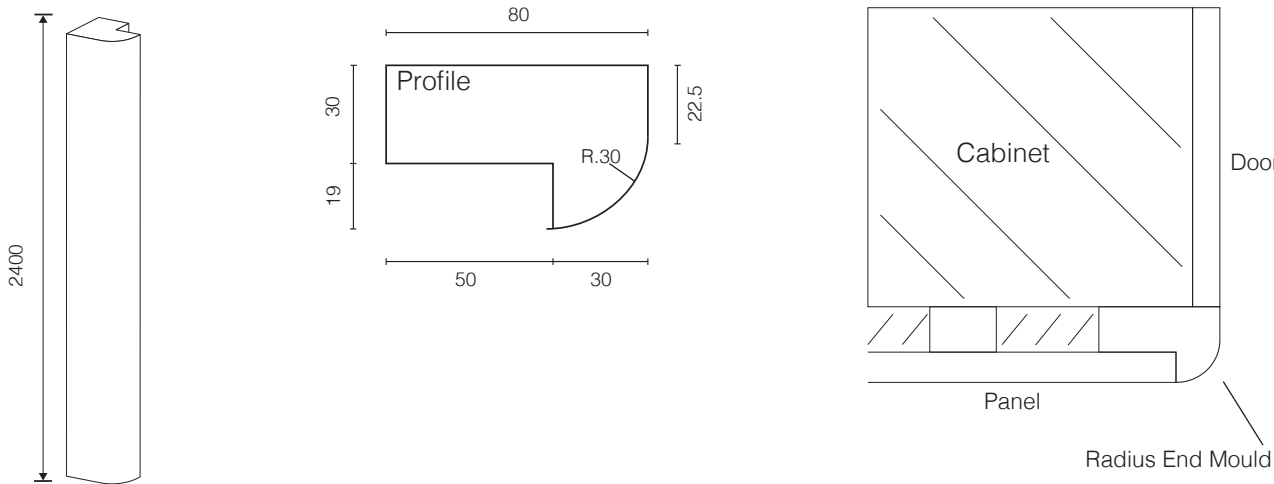

---



Featured: Chartham painted in Dark Green & Light Grey

Featured handles: PH19 & PH17

## CHARTHAM

### SHAKER IN-FRAME

#### GLASS OPTIONS

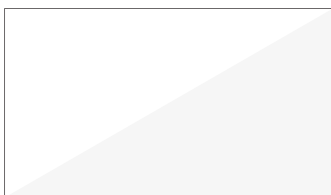

Clear

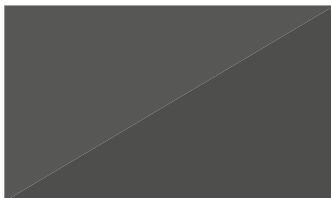

Tinted



Fluted

#### METAL MESH OPTIONS

CODE: MH

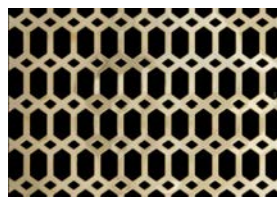

Hexalong - Brass

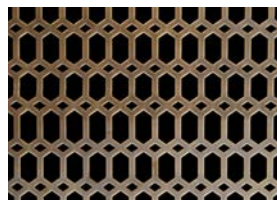

Hexalong - Antique Brass

CODE: MC

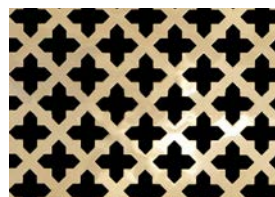

Cross - Brass

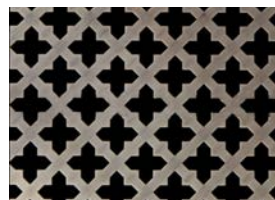



Cross - Antique Brass



# Chartham

## Overview

DOOR PROFILE

Door & Drawer

Glazed Frame

PRODUCT INFORMATION

SUBSTRATE:

Ash, veneered centre panel

STYLE:

Cockbead in-frame shaker

FINISH:

Painted

DOOR THICKNESS:

20mm

FRAME OPTIONS:

Shaker style

BESPOKE PAINTED:

15 working days

MADE TO MEASURE:

30 working days (including painting)

CORNICE/PELMET PROFILES

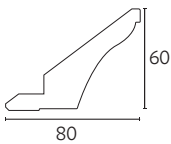
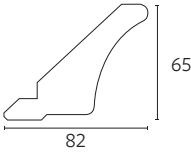
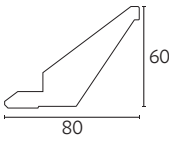



Allestree

Baystone

Eastdon

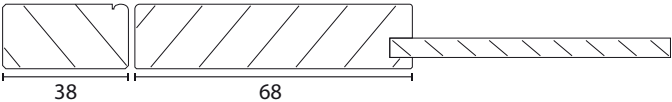
PROFILE DETAIL



PAINT COVERAGE INFORMATION				
Product	Face	Reverse	Long Edges	Short Edges
Doors	✓	✓	✓	✓
Plinth	✓	✗	✓	✗
Panels	✓	✓	✓	✓

STOCKED FINISHES - MATT



Bespoke Only

# Chartham

## Door Types

### DOOR TYPES

The Chartham range has 3 types of door configurations: standard, combination and split-frame combination. Here, you will find an brief description and purpose of each style.

#### STANDARD DOORS

Standard doors, are all configurations which are not listed as combination or split-frame. These are made up of separate components which can be opened and closed individually.

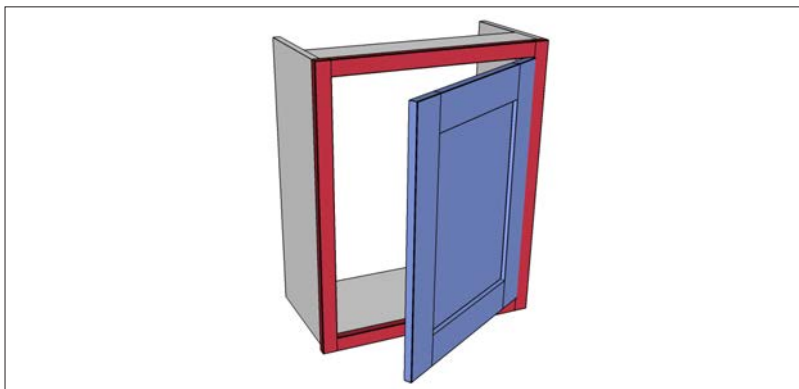

#### COMBINATION DOORS

Combination doors have a permanently fixed outside frame. The door and frame will open together.

This type of configuration is commonly used on appliances, but can also be useful for ladders and cabinets with internal wirework.

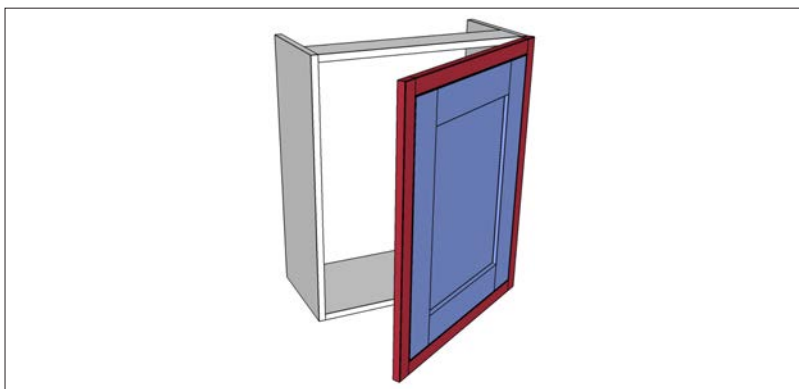

#### SPLIT-FRAME COMBINATION DOORS

Split-frame combination door configurations are used with moulded plinth.

The outer frame of the split-frame configuration comes in 2 parts: an 34mm bottom rail (see page 111 installation), and the main outer frame.

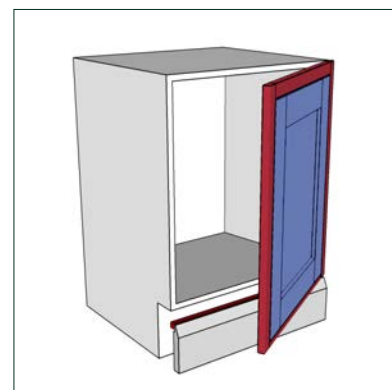
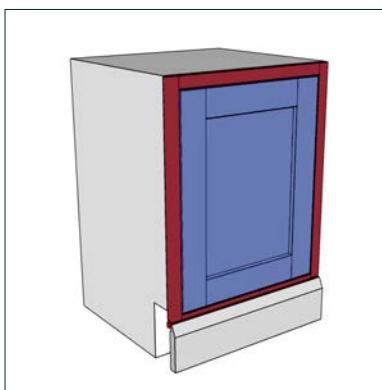

# Cabinet Frame Installation

## CABINET FRAME INSTALLATION - STANDARD SETS

- 1) Attached 4 x L brackets to the door frame. These are included with the frame fitting kit (code: FFK).

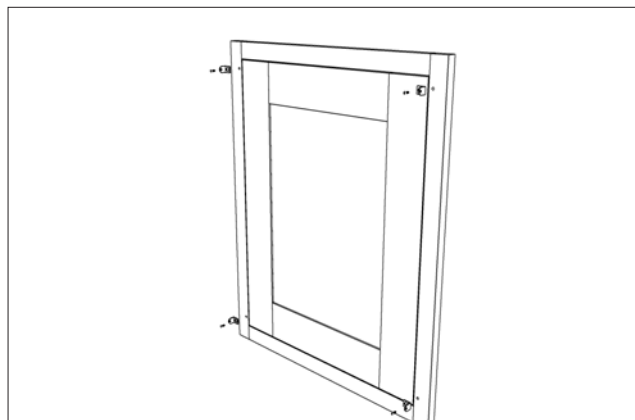

- 2) Attach the frame to cabinet by screwing the L brackets into the internal side of the cabinet

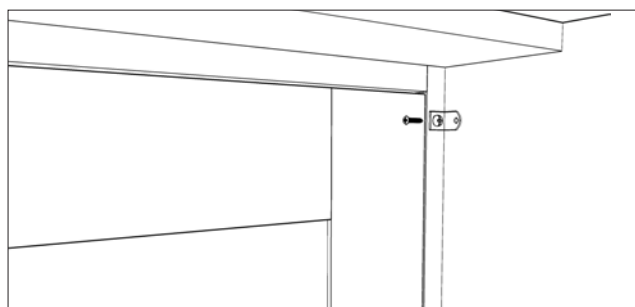

- 3) Attach the door buffer to the internal side of the cabinet, behind the frame and on the opposite side to the hinges.

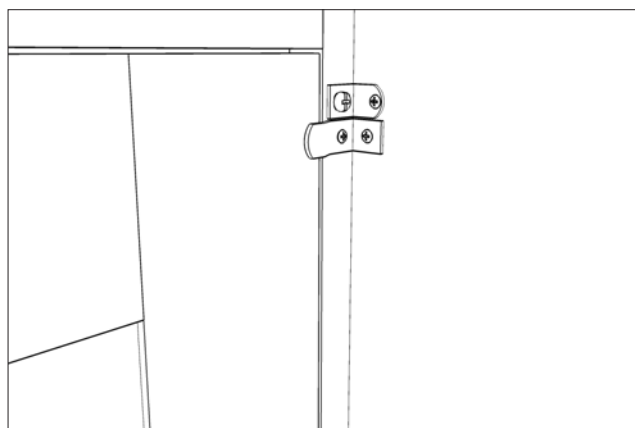

# Chartham

## Moulded Plinth Guide

MOULDED PLINTH INSTALLATION

- 1) Screw an 18mm packer (not supplied) to the reverse of the moulded plinth. This will bridge the gap between the plinth and cabinet legs.
- 2) Attach the plinth clips to the packer.
- 3) Position the cabinet front legs towards the front of the cabinet.
- 4) Attach plinth to the cabinet feet.

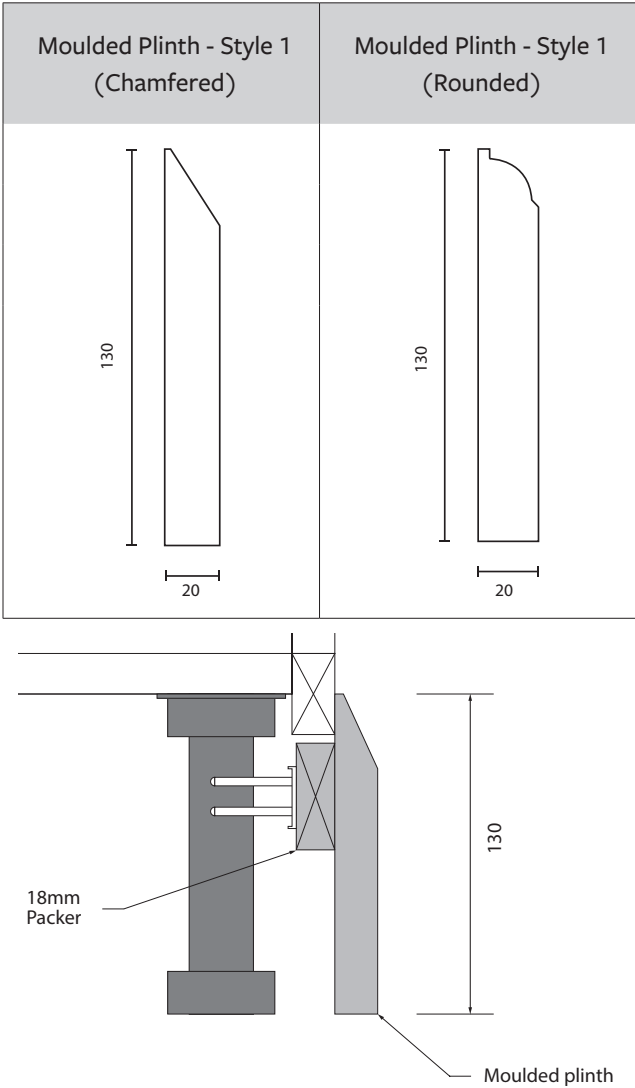
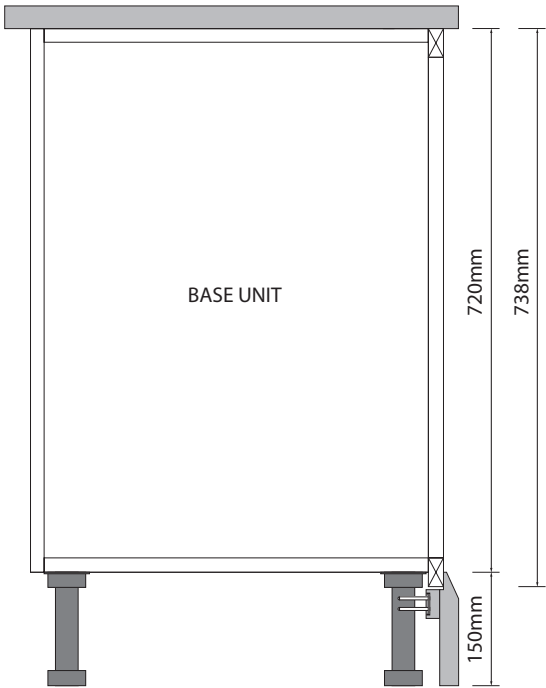

MOULDED PLINTH AND APPLIANCES

For appliances and pull out systems, a series of **split frame combination** doors are available. The split frame combination doors are supplied with a separate bottom rail which is to be fixed in place between adjacent units or accessories.

Please Note

On split frame larders, fix a small panel at the underside of the cabinet. This removes any visible gaps between the split frame and cabinet.

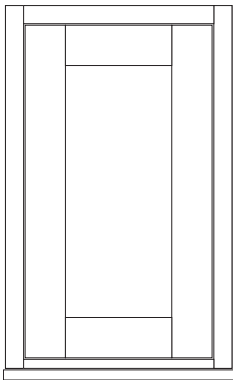

Combination split door

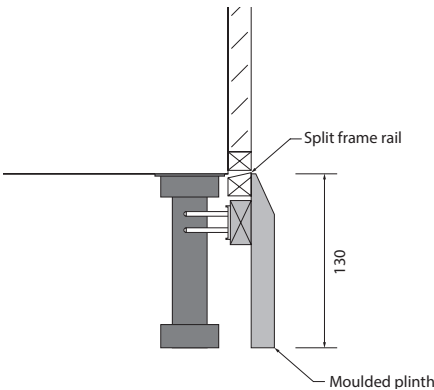

Split rail arrangement

# Moulded Plinth - Appliances

## SPLIT RAIL FIXING

For a standard **straight** run, the rail can be installed by using a flat bracket. Attach to bottom edge of frame. See diagram A.

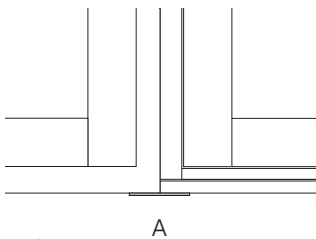

For the **end** of a run, the rail can be installed by using a L shaped bracket. See diagram B.

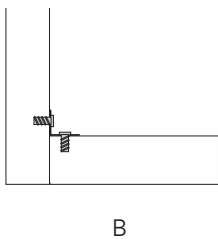

Brackets are available in kit form. Code SFFK

## IN-FRAME BOTTOM RAIL

The bottom rail of the frame is designed to replace the need for pelmet, whilst creating a uniformed look when used with Moulded plinth.

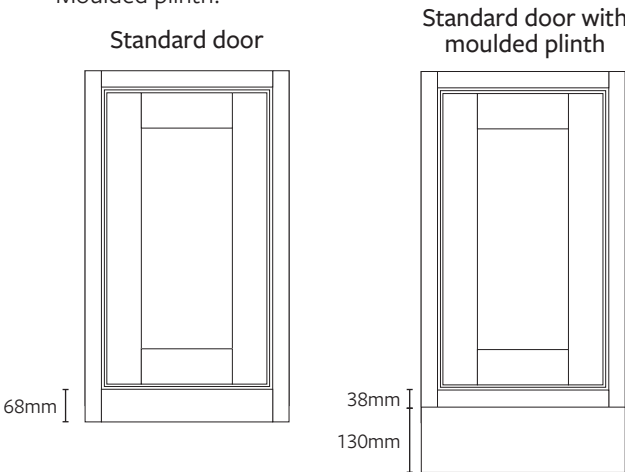

## DISHWASHER DOOR INSTALLATION

The split-frame combination door **must** be used for all dishwasher doors (including when not incorporating moulded plinth).

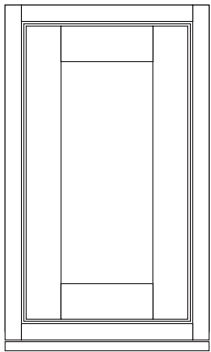

**Please Note**  
The split frame combination door must be used for dishwasher doors.

## INTEGRATED SIDE HINGED APPLIANCES AND PULL OUTS

The split frame combination door sets have been designed to work with side opening appliances and pull outs i.e fridges. Please note, for dishwashers you will need to use a standard combination door.

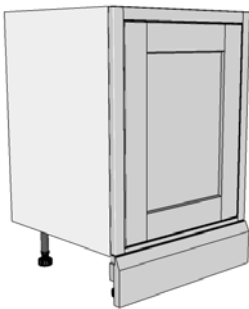

Closed door

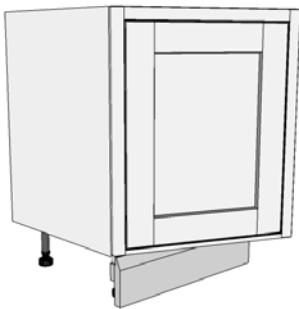

Opened door



# Chartham

## Kitchen Matrix

This matrix has been designed to illustrate the most common door combinations and provide a quick overview to the sizes available.

### 2150 CABINET HEIGHT (TOTAL HEIGHT = 2168)

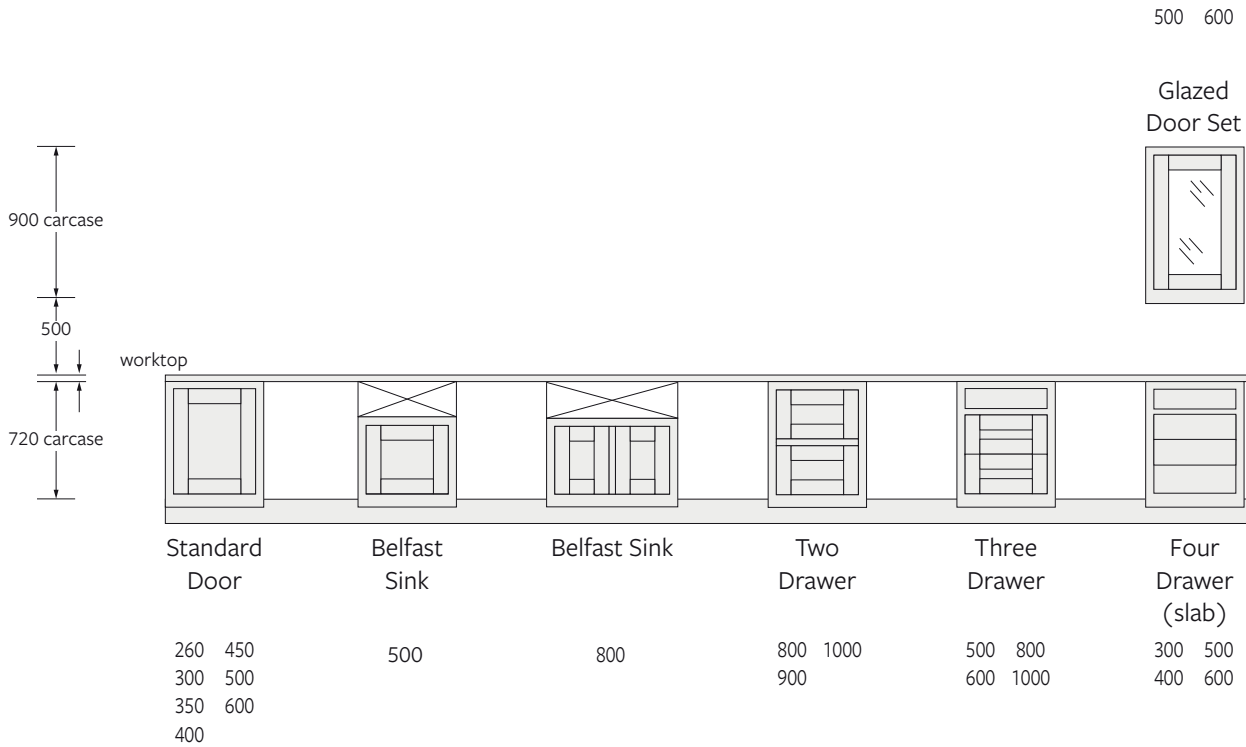

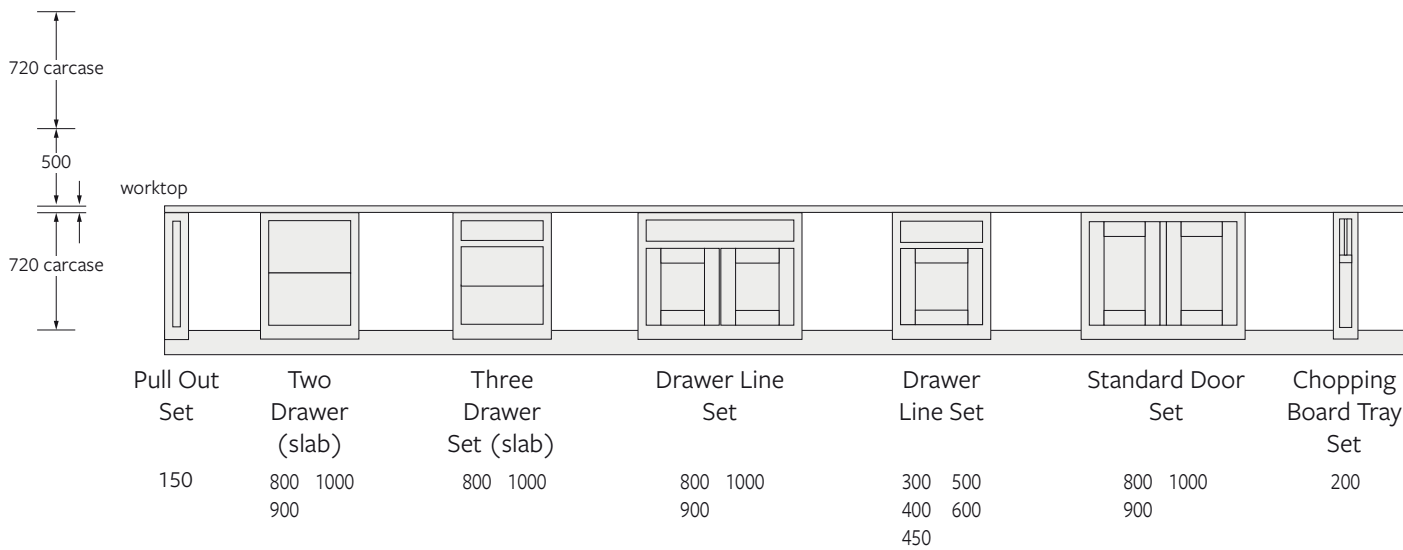

### 1970 CABINET HEIGHT (TOTAL HEIGHT = 1988)

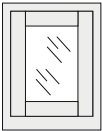
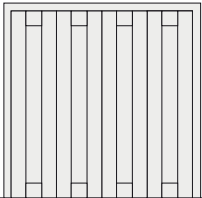
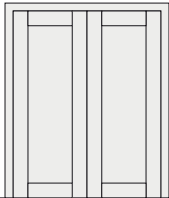
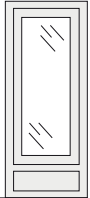
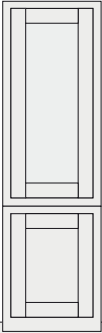
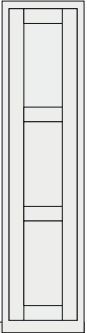
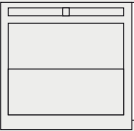
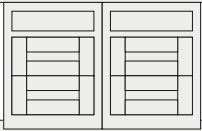
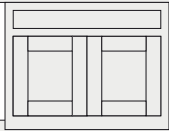

# Kitchen Matrix

300 500 400 600 450	300 500 400 600	300 500 400 600 450	300
Tall Door	Larder Door	Tall Door	Corner Door Set
			
			
Fascia filler	Tall Door	Larder Door	Corner Door Set
600	300 500 400 600 450	300 500 400 600	340

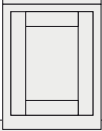
400 600 500	1200	1000	500	300 500 400 600	
Glazed Door Set	Pantry Four Door Set (30mm worktop)	Pantry Two Door Set (30mm worktop)	One Drawer Dresser Set (30mm worktop)	Larder Door	
					
					
Two Drawer with Chopping Boards	Three Drawer Set	Drawer Line Double Set Single Drawer	Three Drawer	Standard Door	Tall Larder Set
800	800 1000	800 1000 900	500 800 600 1000	260 450 300 500 350 600 400	300 500 400 600

# Chartham

## Kitchen Appliance Matrix

This matrix has been designed in coordination with the industry standard and demonstrates our recommended door combinations for 600mm appliances. For brands which adopt a different size, our bespoke service is available to accommodate such situations.



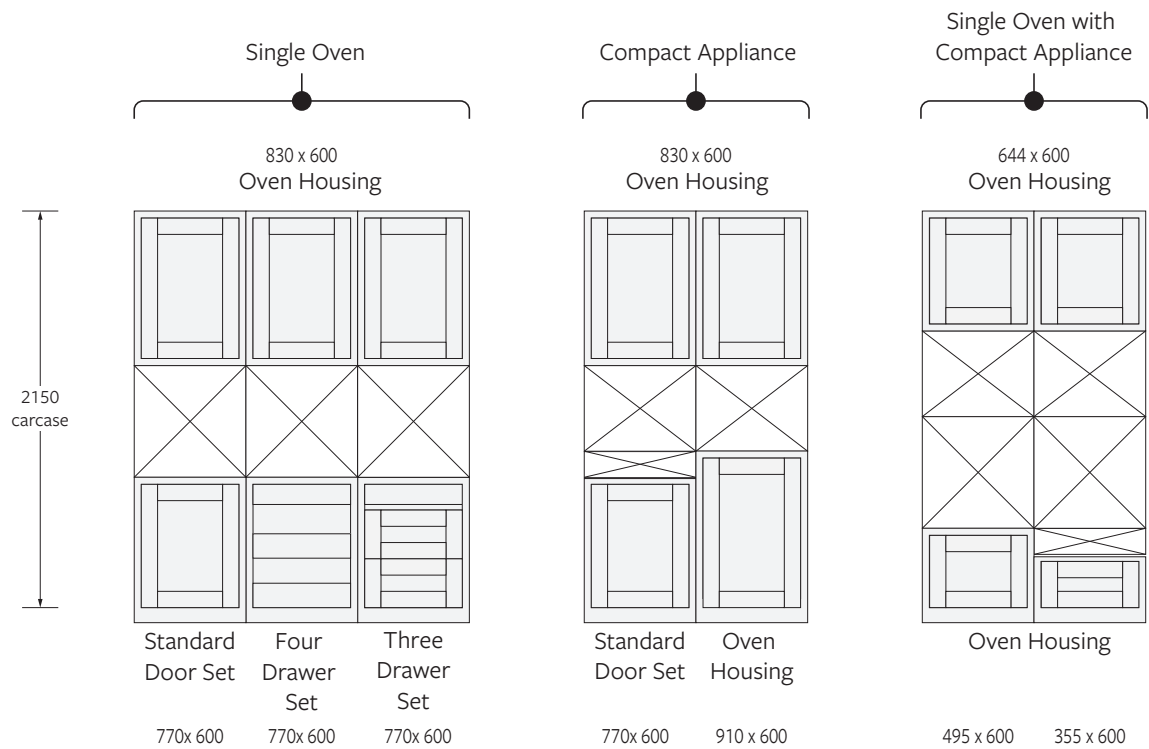



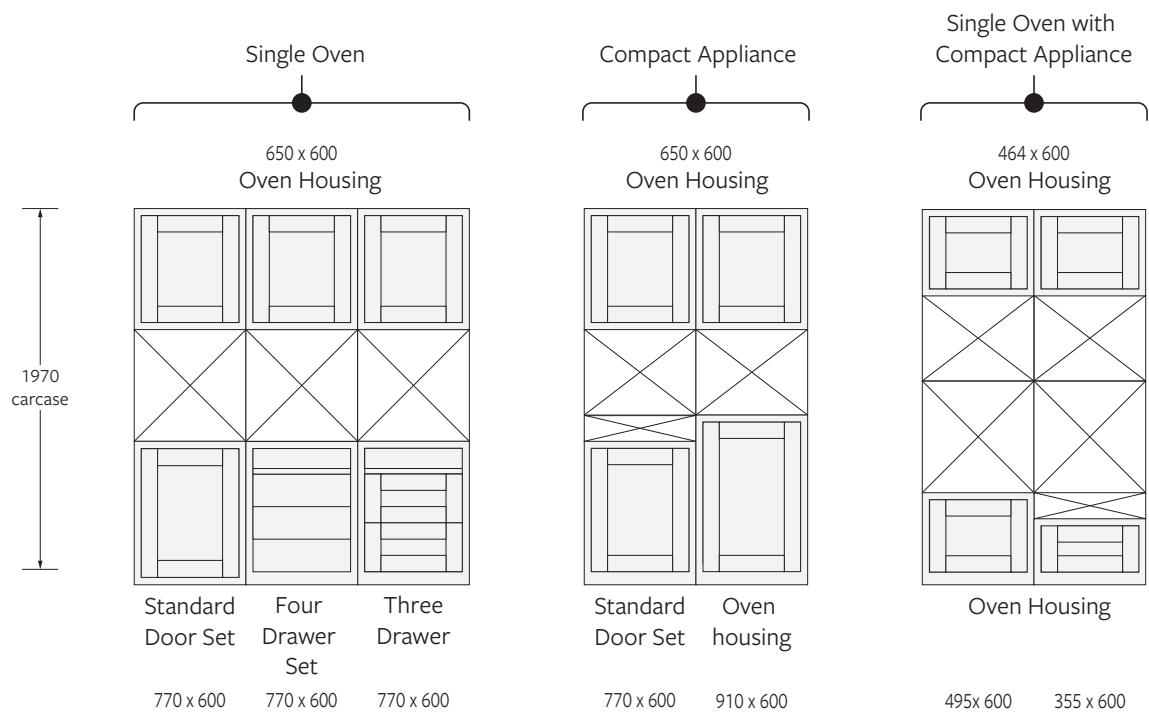

### 2150 CABINET HEIGHT (TOTAL HEIGHT = 2200)

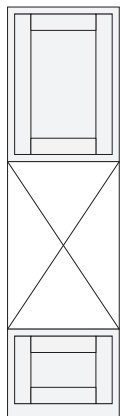

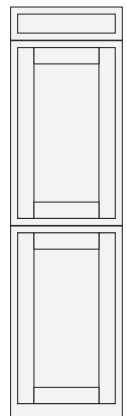
### 1970 CABINET HEIGHT (TOTAL HEIGHT = 2020)

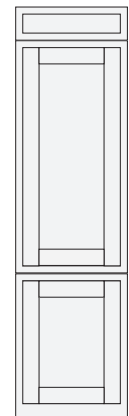

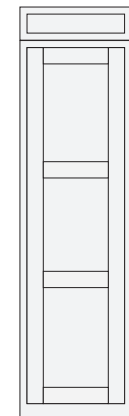



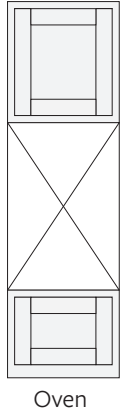

# Kitchen Appliance Matrix

<p>Double Oven</p>  <p>830 x 600 Oven Housing</p>  <p>Oven Housing</p> <p>470 x 600</p>	<p>50/50 Fridge/Freezer</p>  <p>178 x 596 Combination Filler</p>  <p>Combination Door</p> <p>1024 x 596</p>	<p>70/30 Fridge/Freezer</p>  <p>178 x 596 Combination Filler</p>  <p>Combination Door</p> <p>1247 x 596 767 x 596</p>	<p>Full Height Fridge/Freezer</p>  <p>178 x 596 Combination Filler</p>  <p>Combination Larder</p> <p>2020 x 596</p>	<p>Full Height Fridge/Freezer</p>  <p>Combination Larder (made-to-order)</p> <p>2200 x 596</p>
--	--	--	--	---

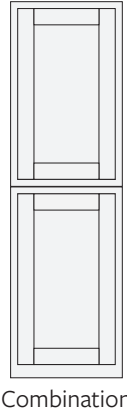

## Please Note

Additional larder combinations are available with our made-to-order service. Enquire for prices.

<p>Double Oven</p>  <p>650 x 600 Oven Housing</p>  <p>Oven Housing</p> <p>470 x 600</p>	<p>50/50 Fridge/Freezer</p>  <p>992 x 596 Combination Door</p>  <p>Combination Door</p> <p>1024 x 596</p>	<p>70/30 Fridge/Freezer</p>  <p>1247 x 596 Combination Door</p>  <p>Combination Door</p> <p>767 x 596</p>	<p>Full Height Fridge/Freezer</p>  <p>Combination Larder</p> <p>2020 x 596</p>
---	---	---	---

# Chartham

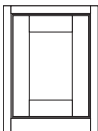
## In-Frame

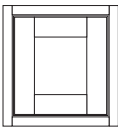
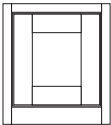
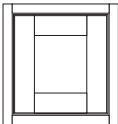
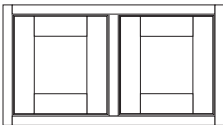
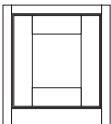
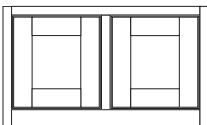
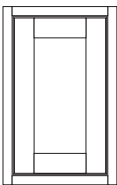

SAMPLE DOOR					
DOOR	CODE	SIZE	DESCRIPTION	PRICE £	NOTES
	CHBES57039	570 x 396	Sample Combination Door		
STANDARD DOOR SETS					
DOOR	CODE	SIZE	DESCRIPTION	PRICE £	NOTES
	CHBEUF13560	135 x 600	Fascia (slab/trimmable)		
	CHBEMD31560B	315 x 600 (38mm bottom rail)	Wall Microwave Door Set		
	CHBEOH35560	355 x 600	Oven Housing Set		
	CHBEOH46460B	464 x 600 (38mm bottom rail)	Oven Housing Set		
	CHBEOH47060B	470 x 600 (38mm bottom rail)	Oven Housing Set		
	CHBEMD49560B	495 x 600 (38mm bottom rail)	Wall Microwave Door Set		
	CHBEAF33593	335 x 930 (38mm bottom rail)	Americian Fridge Freezer Double Door Set		
	CHBEAF51593	515 x 930 (38mm bottom rail)	Americian Fridge Freezer Double Door Set		
	CHBEBS50560	505 x 600	Belfast Sink Set		
	CHBEBS54560	545 x 600	Belfast Sink Set		
	CHBEBS54580	545 x 800	Belfast Sink Double Set		
	CHBEOH64460B	644 x 600 (38mm bottom rail)	Oven Housing Set		
	CHBEOH65060B	650 x 600 (38mm bottom rail)	Oven Housing Set		

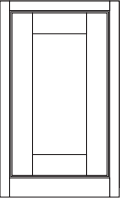
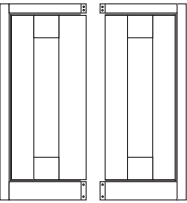
## In-Frame

STANDARD DOOR SETS					
DOOR	CODE	SIZE	DESCRIPTION	PRICE £	NOTES
	CHBESD030	770 x 300	Door Set		
	CHBECS77030	770 x 300	Wall Corner Door Set		For technical information, see page 126
	CHBECS77034	770 x 340	Base Corner Door Set		For technical information, see page 126
 	CHBESD035	770 x 350	Door Set		
	CHBESD040	770 x 400	Door Set		
	CHBESGCL040	770 x 400	Glazed Door Set (Clear Glass)		
	CHBESGBL040	770 x 400	Glazed Door Set (Tinted Glass)		Lead time = 30 days
	CHBESGRE040	770 x 400	Glazed Door Set (Reeded Glass)		Lead time = 30 days
	CHBESMHB040	770 x 400	Glazed Door Set (Metal Mesh - Brass)		Lead time = 30 days
	CHBESMHA040	770 x 400	Glazed Door Set (Metal Mesh - Antique Brass)		Lead time = 30 days
	CHBESMCA040				
	CHBESD045	770 x 450	Door Set		
	CHBESD050	770 x 500	Door Set		
	CHBESGCL050	770 x 500	Glazed Door Set (Clear Glass)		
	CHBESGBL050	770 x 500	Glazed Door Set (Tinted Glass)		Lead time = 30 days
	CHBESGRE050	770 x 500	Glazed Door Set (Reeded Glass)		Lead time = 30 days
	CHBESMHB050	770 x 500	Glazed Door Set (Metal Mesh - Brass)		Lead time = 30 days
	CHBESMCA050	770 x 500	Glazed Door Set (Metal Mesh - Antique Brass)		Lead time = 30 days
	CHBESD060	770 x 600	Door Set		
	CHBESGCL060	770 x 600	Glazed Door Set (Clear Glass)		
	CHBESGBL060	770 x 600	Glazed Door Set (Tinted Glass)		Lead time = 30 days

# Chartham

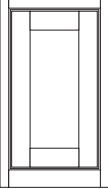
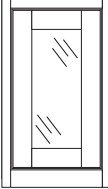
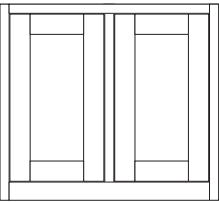
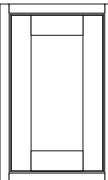
## In-Frame

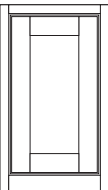
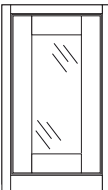
STANDARD DOOR SETS					
DOOR	CODE	SIZE	DESCRIPTION	PRICE £	NOTES
 	CHBESGRE060	770 x 600	Glazed Door Set (Reeded Glass)		Lead time = 30 days
	CHBESMHB060	770 x 600	Glazed Door Set (Metal Mesh - Brass)		Lead time = 30 days
	CHBESMCA060	770 x 600	Glazed Door Set (Metal Mesh - Antique Brass)		Lead time = 30 days
	CHBESD80	770 x 800	Double Door Set		
	CHBESD90	770 x 900	Double Door Set		
	CHBESD100	770 x 1000	Double Door Set		
	CHBEOH83060B	830 x 600 (38mm bottom rail)	Oven Housing Set		
	CHBEC95030	950 x 300	Tall Wall Corner Door Set		
	CHBETD030	950 x 300	Tall Door Set		
 	CHBETD040	950 x 400	Tall Door Set		
	CHBETD045	950 x 450	Tall Door Set		
	CHBETD050	950 x 500	Tall Door Set		
	CHBETGCL050	950 x 500	Glazed Door Set (Clear Glass)		
	CHBETGBL050	950 x 500	Glazed Door Set (Tinted Glass)		Lead time = 30 days
	CHBETGRE050	950 x 500	Glazed Door Set (Reeded Glass)		Lead time = 30 days
	CHBETMHB050	950 x 500	Glazed Door Set (Metal Mesh - Brass)		Lead time = 30 days
	CHBETMCA050	950 x 500	Glazed Door Set (Metal Mesh - Antique Brass)		Lead time = 30 days
	CHBETD060	950 x 600	Tall Door Set		
	CHBETGCL060	950 x 600	Glazed Door Set (Clear Glass)		

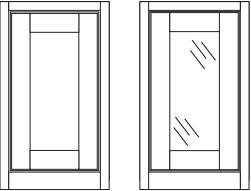
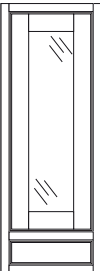
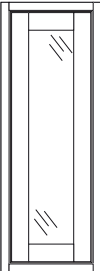
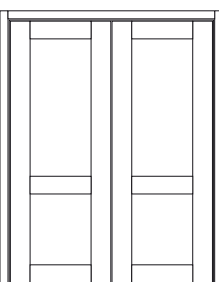
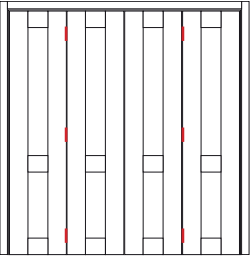

## In-Frame

STANDARD DOOR SETS					
DOOR	CODE	SIZE	DESCRIPTION	PRICE £	NOTES
	CHBETGBL060	950 x 600	Glazed Door Set (Tinted Glass)		Lead time = 30 days
	CHBETGRE060	950 x 600	Glazed Door Set (Reeded Glass)		Lead time = 30 days
	CHBETMHB060	950 x 600	Glazed Door Set (Metal Mesh - Brass)		Lead time = 30 days
	CHBETMCB060				
	CHBETMHA060	950 x 600	Glazed Door Set (Metal Mesh - Antique Brass)		Lead time = 30 days
	CHBETMCA060				
	CHBE1DDGCL	1220 x 500 (38mm bottom rail)	One Drawer Glazed Dresser Set (Clear Glass)		
	CHBE1DDGBL	1220 x 500 (38mm bottom rail)	One Drawer Glazed Dresser Set (Tinted Glass)		Lead time = 30 days
	CHBE1DDGRE	1220 x 500 (38mm bottom rail)	One Drawer Glazed Dresser Set (Reeded Glass)		Lead time = 30 days
	CHBE1DDMHB	1220 x 500	Glazed Door Set		Lead time = 30 days
	CHBE1DDMCB	(38mm bottom rail)	(Metal Mesh - Brass)		
	CHBE1DDMHA	1220 x 500	Glazed Door Set		Lead time = 30 days
	CHBE1DDMCA	(38mm bottom rail)	(Metal Mesh - Antique Brass)		
	CHBEFDGCL	1220 x 500 (38mm bottom rail)	Full Glazed Dresser Set (Clear Glass)		
	CHBEFDGBL	1220 x 500 (38mm bottom rail)	Full Glazed Dresser Set (Tinted Glass)		Lead time = 30 days
	CHBEFDGRE	1220 x 500 (38mm bottom rail)	Full Glazed Dresser Set (Reeded Glass)		Lead time = 30 days
	CHBEPD1000	1220 x 1000	Pantry Two Door Set		The doors can be rotated 180° for an alternative look.  Suits 30mm worktop
	CHBEPD1220	1220 x 1200	Pantry Four Door Set		The doors can be rotated 180° for an alternative look.  The doors are pre-notched (indicated in red) for butt hinges. Hinges are sold separately. Hinge code: BHC  Suits 30mm worktop
					

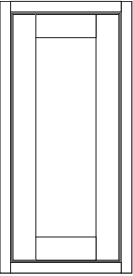
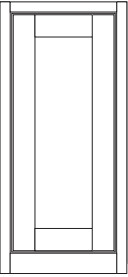

# Chartham

## In-Frame

STANDARD DOOR SETS					
DOOR	CODE	SIZE	DESCRIPTION	PRICE £	NOTES
	CHBELD030B	1250 x 300 (38mm bottom rail)	Larder Door Set		
	CHBELD040B	1250 x 400 (38mm bottom rail)	Larder Door Set		
	CHBELD050B	1250 x 500 (38mm bottom rail)	Larder Door Set		
	CHBELD060B	1250 x 600 (38mm bottom rail)	Larder Door Set		
	CHBELD030A	1250 x 300	Larder Door Set		
	CHBELD040A	1250 x 400	Larder Door Set		
	CHBELD050A	1250 x 500	Larder Door Set		
	CHBELD060A	1250 x 600	Larder Door Set		
	CHBETLD030	2020 x 300	Tall Larder Set		
	CHBETLD040	2020 x 400	Tall Larder Set		
	*CHBESPEC*	2020 x 450	Tall Larder Set - M2M		M2M lead time = 30 days
	CHBETLD050	2020 x 500	Tall Larder Set		
	CHBETLD060	2020 x 600	Tall Larder Set		
	*CHBESPEC*	2200 x 300	Tall Larder Set - M2M		M2M lead time = 30 days
	*CHBESPEC*	2200 x 400	Tall Larder Set - M2M		M2M lead time = 30 days
	*CHBESPEC*	2200 x 450	Tall Larder Set - M2M		M2M lead time = 30 days
	*CHBESPEC*	2200 x 500	Tall Larder Set - M2M		M2M lead time = 30 days
	*CHBESPEC*	2200 x 600	Tall Larder Set - M2M		M2M lead time = 30 days

## In-Frame

COMBINATION DOOR					
DOOR	CODE	SIZE	DESCRIPTION	PRICE £	NOTES
	CHBECD16760	167 x 600	Built Under Oven Combination Door		
	CHBECD17859	178 x 596	Combination filler		
	CHBECD76714	767 x 146	Combination Door		
	CHBECD76714	767 x 146	Split Frame Combination Door		To be used with moulded plinth
	CHBECD76729	767 x 296	Combination Door		
	CHBECD76729	767 x 296	Split Frame Combination Door		To be used with moulded plinth
	CHBECD76744	767 x 446	Combination Door		
	CHBECD76744	767 x 446	Split Frame Combination Door		To be used with moulded plinth
	CHBECD76759	767 x 596	Combination Door		
	CHBECD76759	767 x 596	Split Frame Combination Door		To be used with moulded plinth & dishwashers
	CHBECD99259	992 x 596 (38mm bottom rail)	Combination Door		
	CHBECD102459	1024 x 596	Combination Door		
	CHBECD102459	1024 x 596	Split Frame Combination Door		To be used with moulded plinth
	CHBECD124759	1247 x 596 (38mm bottom rail)	Combination Door		

# Chartham

## In-Frame

COMBINATION DOORS					
DOOR	CODE	SIZE	DESCRIPTION	PRICE £	NOTES
	CHBECD127959	1279 x 596	Combination Door		
	CHBECDSD127959	1279 x 596	Split Frame Combination Door		To be used with moulded plinth
	CHBECLD029	2020 x 296	Combination Tall Larder		
	CHBETLDS029	2020 x 296	Split Frame Combination Door		To be used with moulded plinth
	CHBECLD039	2020 x 396	Combination Tall Larder		
	CHBETLDS039	2020 x 396	Split Frame Combination Door		To be used with moulded plinth
	*CHBESPEC*	2020 x 446	Combination Tall Larder - M2M		M2M lead time = 30 days
	*CHBESPEC*	2020 x 446	Split Frame Combination Door - M2M		To be used with moulded plinth
	CHBECLD049	2020 x 496	Combination Tall Larder		
	CHBETLDS049	2020 x 496	Split Frame Combination Door		To be used with moulded plinth
	CHBECLD059	2020 x 596	Combination Tall Larder		
	CHBETLDS059	2020 x 596	Split Frame Combination Door		To be used with moulded plinth
	*CHBESPEC*	2200 x 296	Combination Tall Larder - M2M		M2M lead time = 30 days
	*CHBESPEC*	2200 x 296	Split Frame Combination Door - M2M		To be used with moulded plinth
	*CHBESPEC*	2200 x 396	Combination Tall Larder - M2M		M2M lead time = 30 days
	*CHBESPEC*	2200 x 396	Split Frame Combination Door - M2M		To be used with moulded plinth
	*CHBESPEC*	2200 x 446	Combination Tall Larder - M2M		M2M lead time = 30 days
	*CHBESPEC*	2200 x 446	Split Frame Combination Door - M2M		To be used with moulded plinth
	*CHBESPEC*	2200 x 496	Combination Tall Larder - M2M		M2M lead time = 30 days
	*CHBESPEC*	2200 x 496	Split Frame Combination Door - M2M		To be used with moulded plinth
	*CHBESPEC*	2200 x 596	Combination Tall Larder - M2M		M2M lead time = 30 days
	*CHBESPEC*	2200 x 596	Split Frame Combination Door - M2M		To be used with moulded plinth

## In-Frame

### Did you know?

Split frame combination doors are to be used in conjunction with moulded plinth

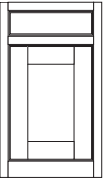
DRAWERLINE SETS					
DOOR	CODE	SIZE	DESCRIPTION	PRICE £	NOTES
	CHBEDD030	770 x 300	Drawer Line Set		
	CHBEDD040	770 x 400	Drawer Line Set		
	CHBEDD045	770 x 450	Drawer Line Set		
	CHBEDD050	770 x 500	Drawer Line Set		
	CHBEDD060	770 x 600	Drawer Line Set		
	CHBEDD080	770 x 800	Drawer Line Double Set Single Drawer		
	CHBEDD090	770 x 900	Drawer Line Double Set Single Drawer		
	CHBEDD100	770 x 1000	Drawer Line Double Set Single Drawer		

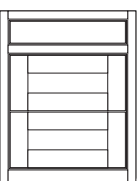
DRAWER PACK SETS					
DOOR	CODE	SIZE	DESCRIPTION	PRICE £	NOTES
	CHBE2D060	770 x 600	Two Drawer Set		
	CHBE2D080	770 x 800	Two Drawer Set		
	CHBE2D090	770 x 900	Two Drawer Set		
	CHBE2D100	770 x 1000	Two Drawer Set		
	CHBE2DS060	770 x 600	Two Drawer Set - Slab		
	CHBE2DS080	770 x 800	Two Drawer Set - Slab		
	CHBE2DS090	770 x 900	Two Drawer Set - Slab		
	CHBE2DS100	770 x 1000	Two Drawer Set - Slab		
	CHBE3D050	770 x 500	Three Drawer Set		
	CHBE3D060	770 x 600	Three Drawer Set		
	CHBE3D080	770 x 800	Three Drawer Set		
	CHBE3D090	770 x 900	Three Drawer Set		
	CHBE3D100	770 x 1000	Three Drawer Set		

# Chartham

## In-Frame

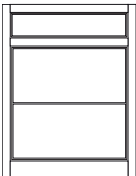
DRAWER PACK SETS					
DOOR	CODE	SIZE	DESCRIPTION	PRICE £	NOTES
	CHBE3DS060	770 x 600	Three Drawer Set - Slab		
	CHBE3DS080	770 x 800	Three Drawer Set - Slab		
	CHBE3DS090	770 x 900	Three Drawer Set - Slab		
	CHBE3DS100	770 x 1000	Three Drawer Set - Slab		
	CHBE4D030	770 x 300	Four Drawer Set		
	CHBE4D040	770 x 400	Four Drawer Set		
	CHBE4D050	770 x 500	Four Drawer Set		
	CHBE4D060	770 x 600	Four Drawer Set		
CHOPPING BOARD FRAME SETS					
DOOR	CODE	SIZE	DESCRIPTION	PRICE £	NOTES
	CHBE2DT800	770 x 800	Two Drawer With Two Chopping Boards		
	CHBE200T	770 X 200	Chopping Board tray Set		
No.	Code	Size	Description	PRICE £	
Accessories					
1	CHBEP30	150H x 3000W x 18D	Plinth		
2	CHBEPM30P1	130H x 3000W x 20D	Moulded Plinth Style 1 - Chamfered		
3	CHBEPM30P2	130H x 3000W x 20D	Moulded Plinth Style 2 - Rounded		
5	CHBEICP	770 x 59 x 59	L shape Internal Corner Post		
11	CHBEFP	38H x 2000W x 20D	Frame Profile - 38mm		
11	CHBEFP	38H x 2000W x 20D	Frame Profile - 68mm		
6	CHBEREM	2400H x 50W x 80D	Radius End Mould		
7	CHBELC	255H x 150W x 170D	Corbel - Pair		
	FFK	-	Frame Fitting Kit- Includes: L-Bracket x 4, Door Stop x 2, Door Buffer x2		
	SFFK	-	Split Frame Fitting Kit- Includes: 2 x Straight Bracket, 1 x L - Bracket		

## In-Frame

No.	Code	Size	Description	PRICE £	
Mouldings					
9	2483CMB	65H x 3000W x 82D	Cornice - Eastdon		
10	2583CMB	60H x 3050W x 80D	Cornice - Allestree		
11	JJ3CM	65H x 3000W x 82D	Cornice - Baystone		
12	JJCCB	65H x 86W x 86D	Cornice Corner Block - Baystone		
Panels					
13	CHBEBEP	900H x 650W x 18D	Base Support Panel		
14	CHBETGBEP	900H x 650W x 18D	T&G Base Support Panel		
13	CHBEWEP	790H x 375W x 18D	Wall End Panel		
14	CHBETGWEP	790H x 375W x 18D	T&G Wall Panel		
13	CHBETEP	2400H x 650W x 18D	Tall End Panel		
14	CHBETGTPEP	2400H x 650W x 18D	T&G Tall End Panel		
13	CHBEBBP	900H x 2400W x 18D	Breakfast Bar Panel		
15	CHBETGBBP	900H x 2400W x 18D	Breakfast Bar Panel T&G		
8	TAPE	2.5m x 18mm	Edging Tape		
Pilasters					
12	TMBESPTP	2400H x 50W x 75D	Tall Square Pilaster		
16	JJSCP	900H x 68W x 68D	Square Chamfered Pilaster		
17	JJSLP	900H x 68W x 68D	Square Leg Pilaster		
4	JJPF	15H x 68W x 68D	Pilaster Foot		
10	JJPRS120	335H x 1200W x 20D	Plate Rack		
Butt Hinges					
9	BHC	64H x 34W x 1.5D	Chrome Brass Butt Hinge (four Pantry Set)		
Paint					
	PAINT	30ml	Touch Up Paint		

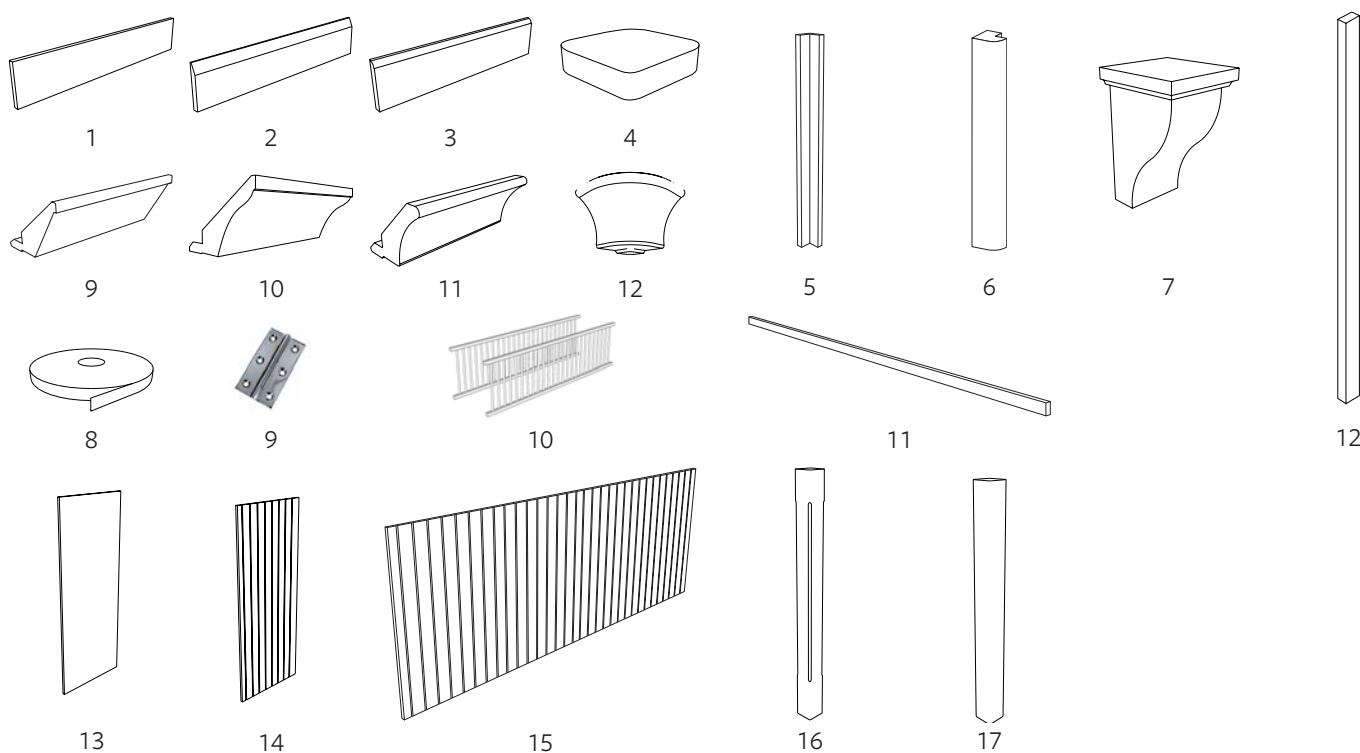

CORNER SETS

Base Corner Set 738 x 340

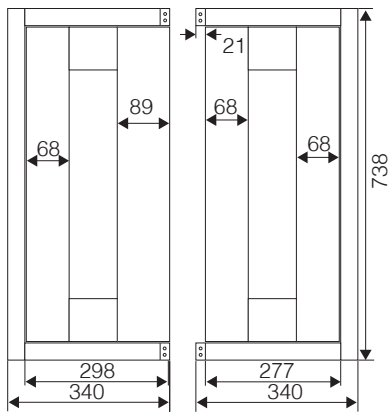

Wall Corner Set 918/738 x 300

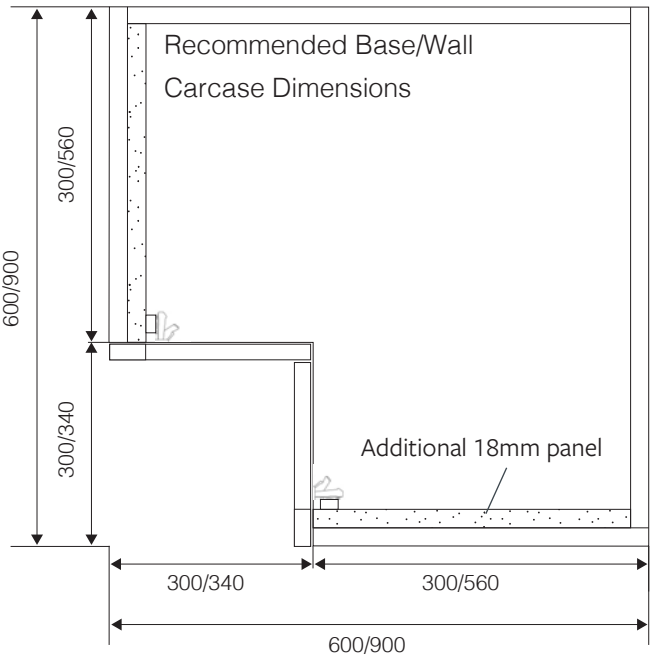
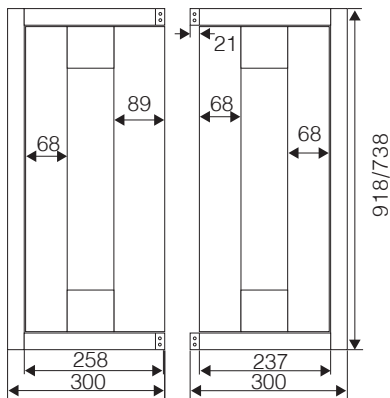

Doors are not suitable for a bi-folding hinge and must be hinged to cabinet separately.

Blum 170° hinges are recommended (HINGE170IF)

RADIUS END MOULD

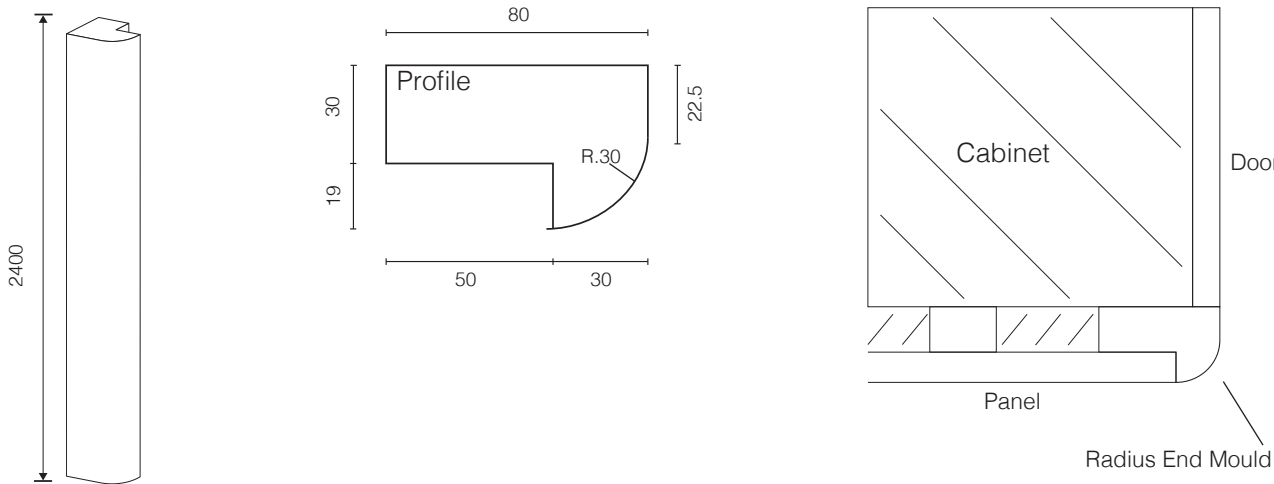





# EILDON

## IN-FRAME

### FEATURES



Convex curved doors



Full height larder doors

# EILDON

## Overview

DOOR PROFILE



Door & Drawer

Glazed Frame

PRODUCT INFORMATION

SUBSTRATE:

Solid ash

STYLE:

In-frame

FINISH:

Painted

DOOR THICKNESS:

20mm

FRAME OPTIONS:

Shaker style

BESPOKE PAINTED:

15 working days

MADE TO MEASURE:

30 working days (including painting)

CORNICE/PELMET PROFILES

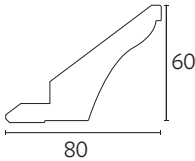

CORNICE

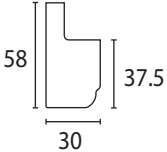

PELMET

PROFILE DETAIL

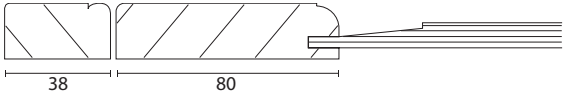

BOARD MATCHES

DOOR FINISH

BOARD MATCH

N/A

PAINT COVERAGE INFORMATION

Product	Face	Reverse	Long Edges	Short Edges
Doors	✓	✓	✓	✓
Plinth	✓	✗	✓	✗
Panels	✓	✓	✓	✓
Pelmet	✓	✗	✓	✗

Note: board matches are recommendations only. Please request samples before committing.

STOCKED FINISHES - MATT



Bespoke only

## Kitchen Matrix

This matrix has been designed to illustrate the most common door combinations and provide a quick overview to the sizes available.

2150 CABINET HEIGHT (TOTAL HEIGHT = 2168)

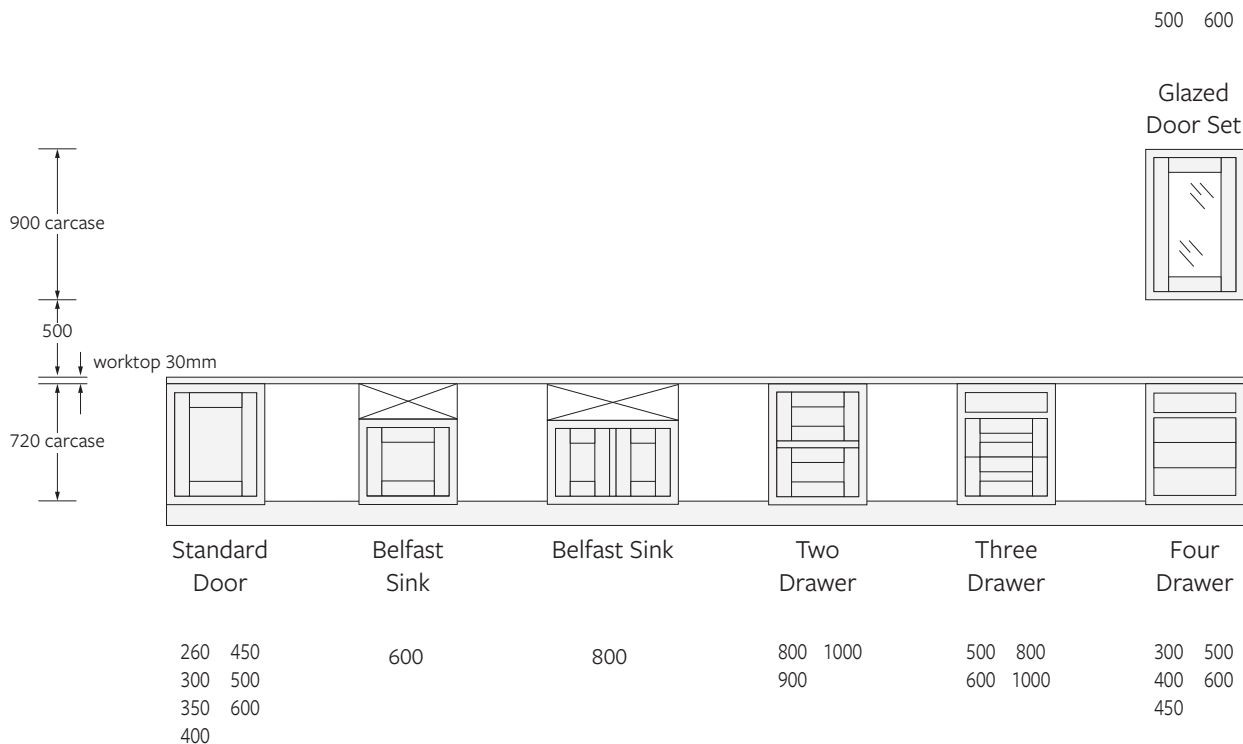

1970 CABINET HEIGHT (TOTAL HEIGHT = 1988)

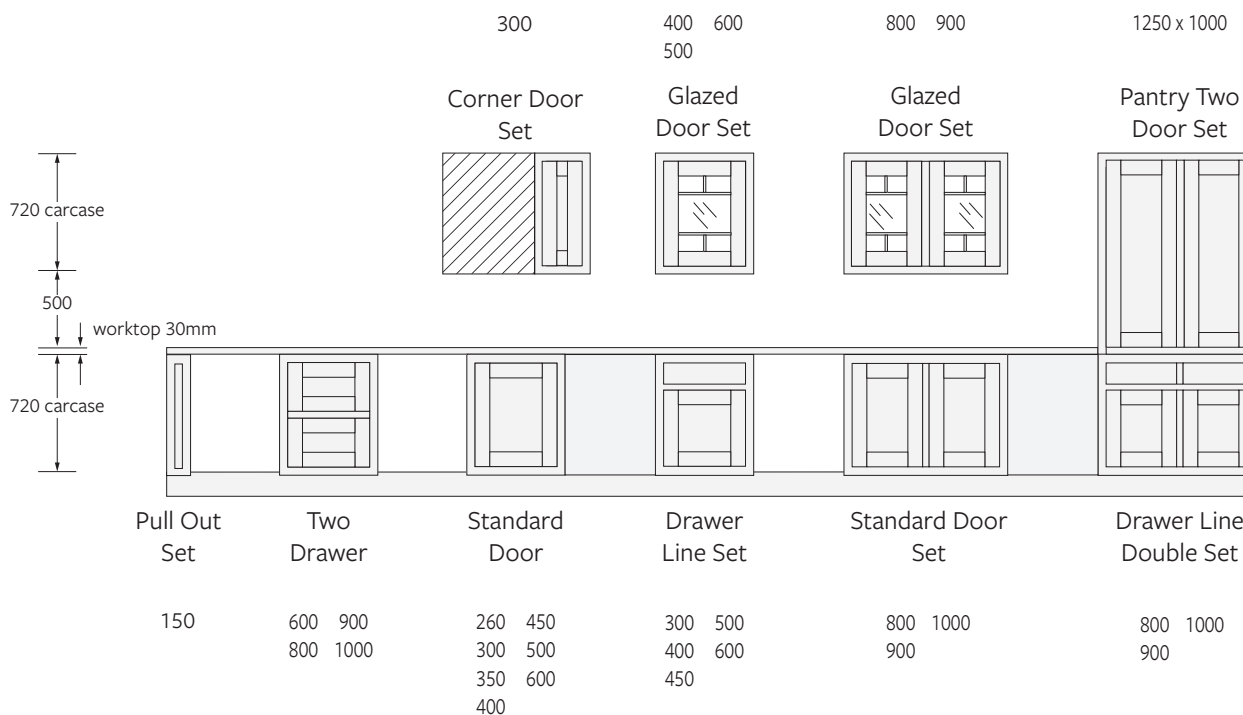

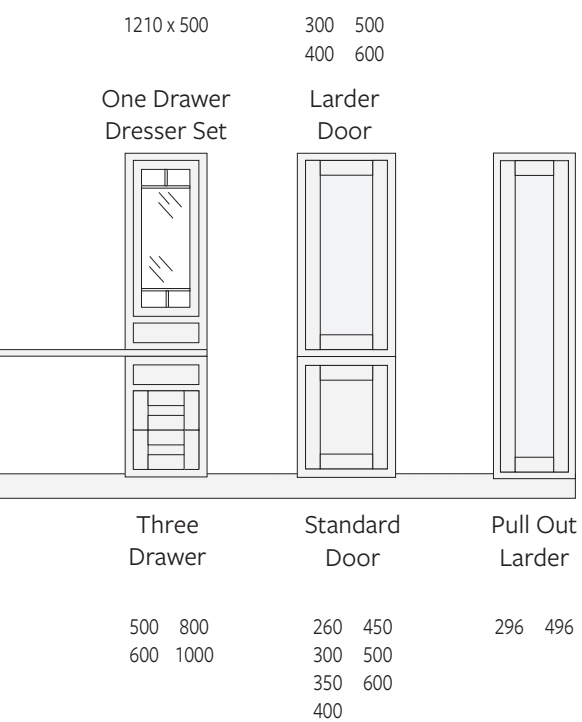
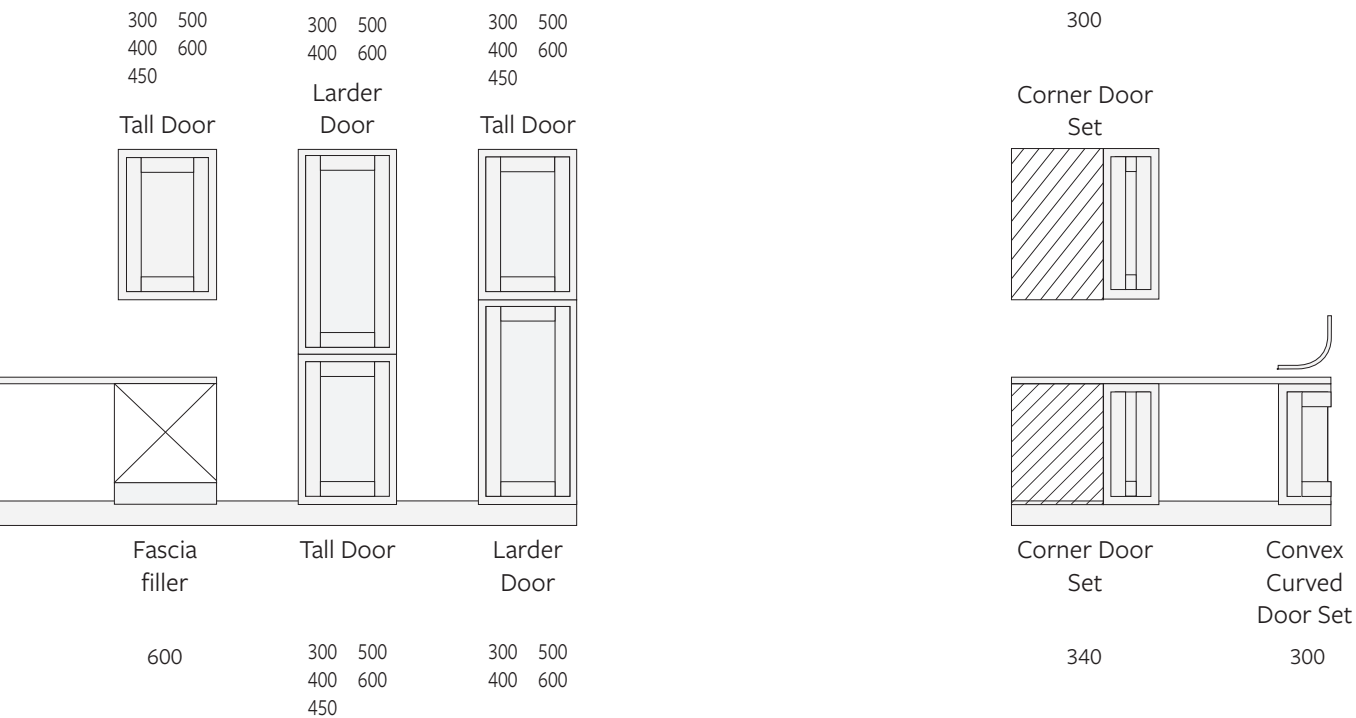

# EILDON

## Kitchen Appliance Matrix

This matrix has been designed in coordination with the industry standard and demonstrates our recommended door combinations for 600mm appliances. For brands which adopt a different size, our bespoke service is available to accommodate such situations.

### 2150 CABINET HEIGHT (TOTAL HEIGHT = 2168)

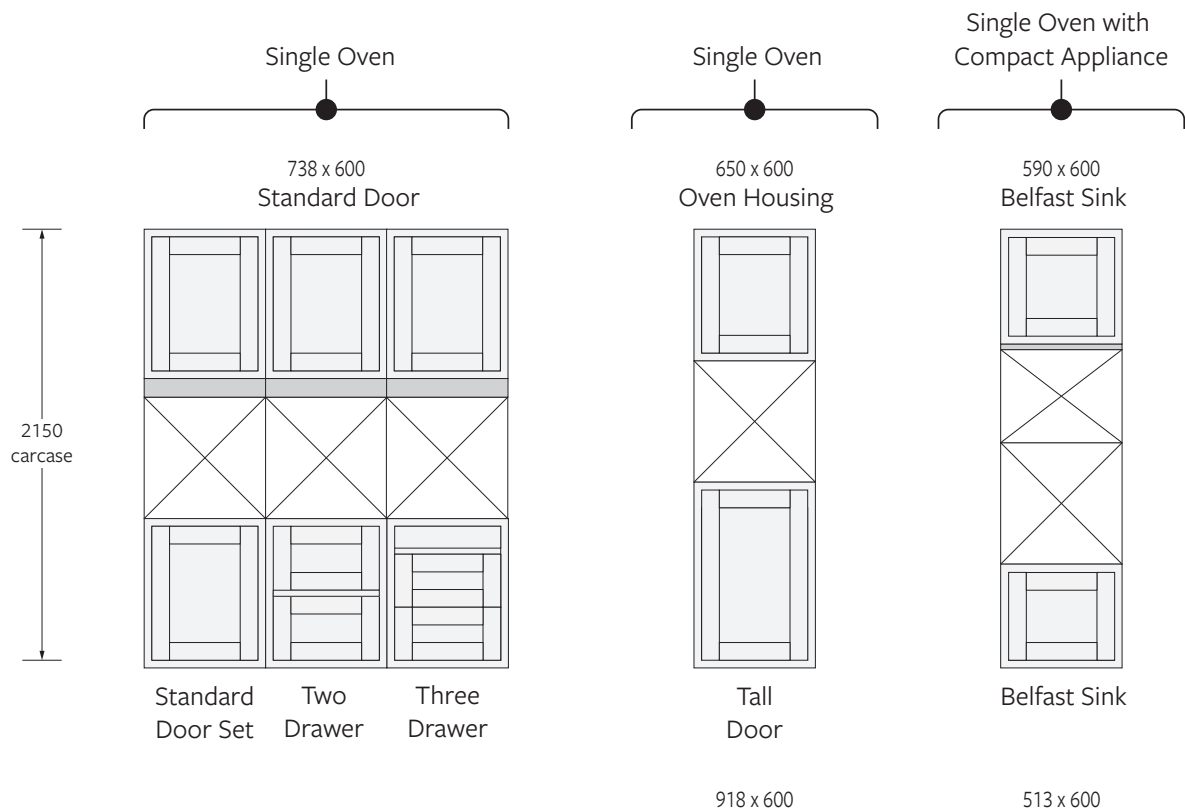

### 1970 CABINET HEIGHT (TOTAL HEIGHT = 1988)

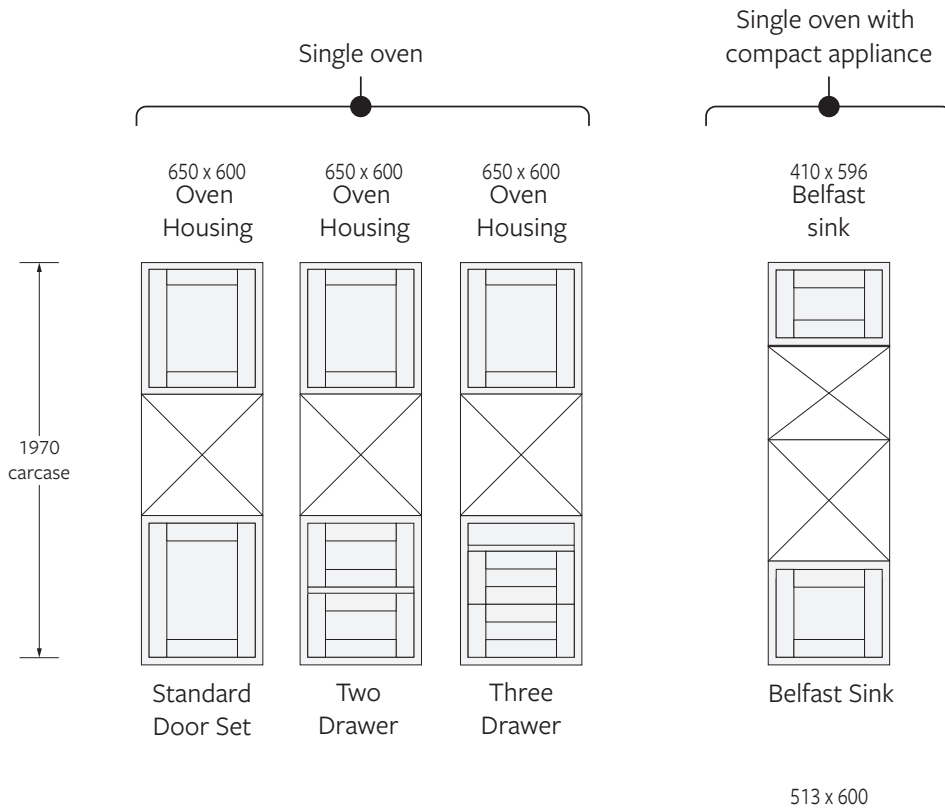

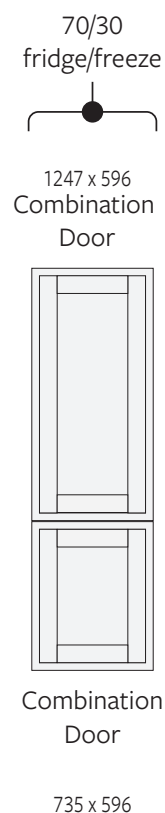
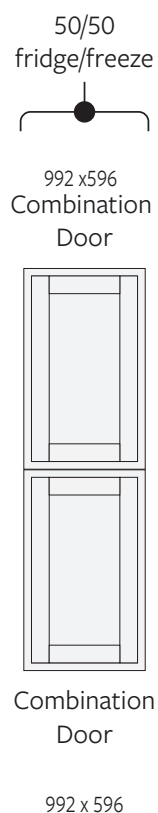
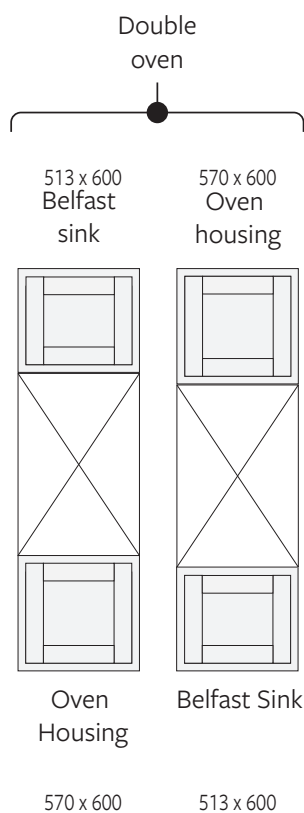
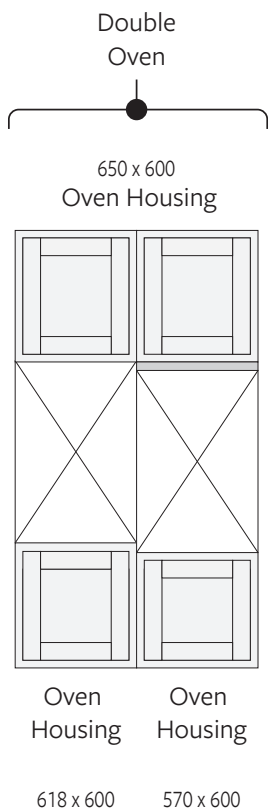

# EILDON

## In-frame

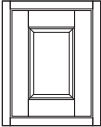

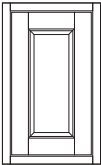
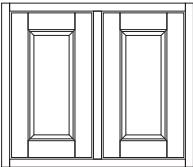
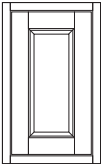
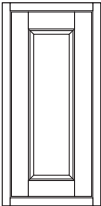
SAMPLE DOOR				
DOOR	SIZE	DESCRIPTION	BESPOKE £	NOTES
	570 x 396	Sample Door		

SINGLE & DOUBLE DOOR SETS				
DOOR	SIZE	DESCRIPTION	BESPOKE £	NOTES
	738 x 260	Standard Door Set		
	738 x 300	Standard Door Set		
	738 x 350	Standard Door Set		
	738 x 400	Standard Door Set		
	738 x 450	Standard Door Set		
	738 x 500	Standard Door Set		
	738 x 600	Standard Door Set		
	738 x 800	Standard Door Set		
	738 x 900	Standard Door Set		
	738 x 1000	Standard Door Set		
	918 x 300	Tall Door Set		
	918 x 400	Tall Door Set		
	918 x 450	Tall Door Set		
	918 x 500	Tall Door Set		
	918 x 600	Tall Door Set		
	1250 x 300	Larder Door Set		
	1250 x 400	Larder Door Set		
	1250 x 500	Larder Door Set		
	1250 x 600	Larder Door Set		

## In-frame

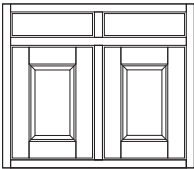
DOOR	SIZE	DESCRIPTION	BESPOKE £	NOTES
	473 x 600	Belfast Sink Set		
	513 x 600	Belfast Sink Set		
	513 x 800	Belfast Sink Set		

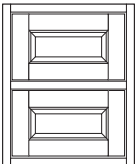

DRAWERLINE SETS				
DOOR	SIZE	DESCRIPTION	BESPOKE £	NOTES
	738 x 300	Drawer line Set		
	738 x 400	Drawer line Set		
	738 x 450	Drawer line Set		
	738 x 500	Drawer line Set		
	738 x 600	Drawer line Set		
	738 x 800	Drawer line Set		
	738 x 900	Drawer line Set		
	738 x 1000	Drawer line Set		

DRAWER PACK SETS				
DOOR	SIZE	DESCRIPTION	BESPOKE £	NOTES
	738 x 600	Two Drawer Set		
	738 x 800	Two Drawer Set		
	738 x 900	Two Drawer Set		
	738 x 1000	Two Drawer Set		
	738 x 500	Three Drawer Set		
	738 x 600	Three Drawer Set		
	738 x 800	Three Drawer Set		
	738 x 1000	Three Drawer Set		



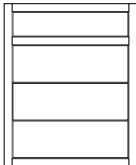
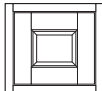

# EILDON

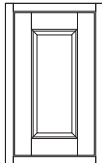
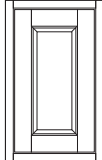
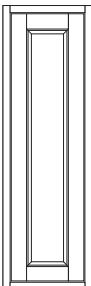
## In-frame

DRAWER PACK SETS				
DOOR	SIZE	DESCRIPTION	BESPOKE £	NOTES
	738 x 300	Four Drawer Set		
	738 x 400	Four Drawer Set		
	738 x 450	Four Drawer Set		
	738 x 500	Four Drawer Set		
	738 x 600	Four Drawer Set		
APPLIANCE/COMBINATION DOORS				
DOOR	SIZE	DESCRIPTION	BESPOKE £	NOTES
	366 x 596	Combination Door		
	410 x 596	Combination Door		
	590 x 596	Combination Door		
	738 x 146	Combination Door		
	735 x 446	Combination Door		
	735 x 596	Combination Door		
	992 x 596	Combination Door		
	1247 x 596	Combination Door		
	1988 x 296	Pull Out Larder Combination Door		
	1988 x 496	Pull Out Larder Combination Door		

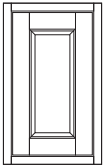
## In-frame

OVEN HOUSING				
DOOR	SIZE	DESCRIPTION	BESPOKE £	NOTES
	570 x 600	Oven Housing Set		
	618 x 600	Oven Housing Set		
	650 x 600	Oven Housing Set		
	135 x 600	Fascia (slab / trimmable)		

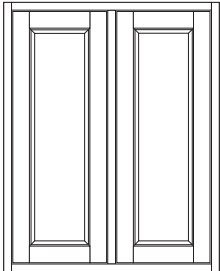
PANTRY DOOR SETS				
DOOR	SIZE	DESCRIPTION	BESPOKE £	NOTES
	1250 x 1000	Butlers Pantry Set		

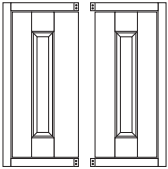
CORNER & CONVEX DOORS				
DOOR	SIZE	DESCRIPTION	BESPOKE £	NOTES
	738 x 300	Wall Corner Set		For technical information, see page 126
	738 x 340	Base Corner Set		

# EILDON

## In-Frame

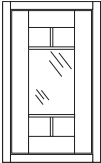
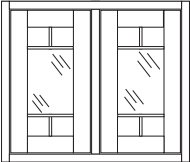
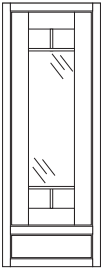
GLAZED DOOR SETS				
DOOR	SIZE	DESCRIPTION	BESPOKE £	NOTES
	738 x 400	Glazed Door Set		
	738 x 500	Glazed Door Set		
	738 x 600	Glazed Door Set		
	918 x 500	Glazed Door Set		
	918 x 600	Glazed Door Set		
	738 x 800	Glazed Door Set		
	738 x 1000	Glazed Door Set		
	1210 x 500	One Drawer Dresser Set		

No.	Code	Size	Description	Bespoke
Accessories				
1	IFP30S	150H x 3000W x 18D	Plinth	
5	IFLCS	255H x 150W x 170D - Pair	Corbels - Pair	
6	IFCBSS	600H x 300W x 18D	Corbel Back Support	
	FFK	-	Frame Fitting Kit- Includes: L-Bracket x 4, Door Stop x 2, Door Buffer x2	
Cornice / Pelmet				
3	IF3CMS	60H x 3050W x 80D	Cornice	
4	IF3PMS	58H x 3000W x 30D	Pelmet	

In-Frame

No.	Code	Size	Description	Bespoke
Panels				
6	IFBEPS	900H x 650W x 18D	Base End Panel	
7	IFTGBEPS	900H x 650W x 18D	Base End Panel T&G	
6	IFWEPS	790H x 350W x 18D	Wall End Panel	
7	IFTGWEPS	790H x 350W x 18D	Wall End Panel T&G	
6	IFTEPS	2400H x 650W x 18D	Tall End Panel	
7	IFTGTEPS	2400H x 650W x 18D	Tall Panel T&G	
6	IFBBEPS	900H x 2400W x 18D	Breakfast Bar Panel	
8	IFTGEPS	900H x 2400W x 18D	Breakfast Bar Panel T&G	
9	IFTAPES	2.5mtr	Edging Tape - 2.5mtr Roll	
Pilasters				
10	IFSCPS	900H x 68W x 68D	Square Chamfered Pilaster	
11	IFSLPS	900H x 68W x 68D	Square Leg Pilaster	
12	IFPFS	15H x 68W x 68D	Pilaster Foot	
Paint				
	PAINT	30ml	Touch Up Paint	

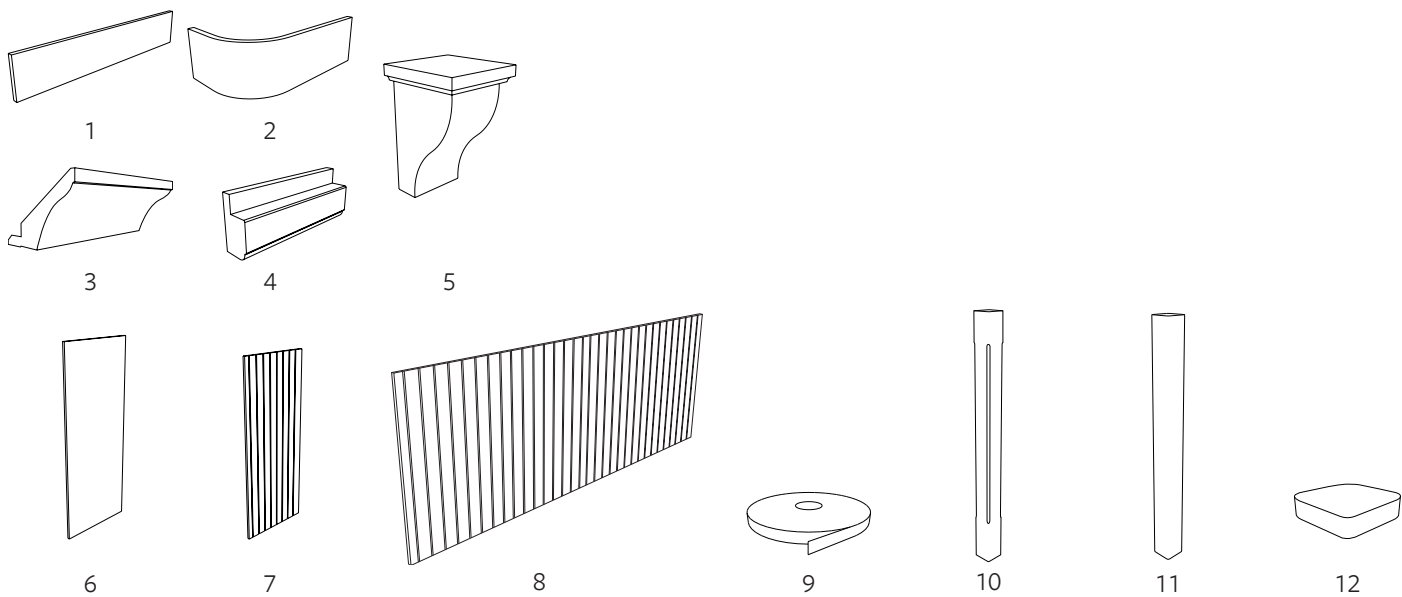

### CORNER SETS

External curved door to suit base and wall units.

Base corner set 738 x 340  
(& wall corner set 918x340)

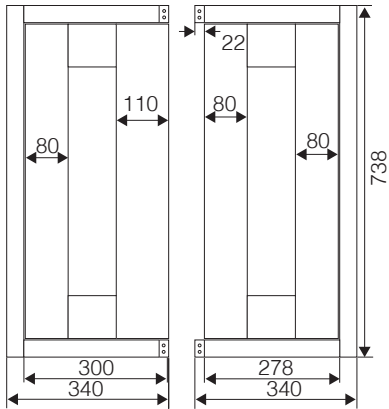

Wall Corner Set 738 x 300

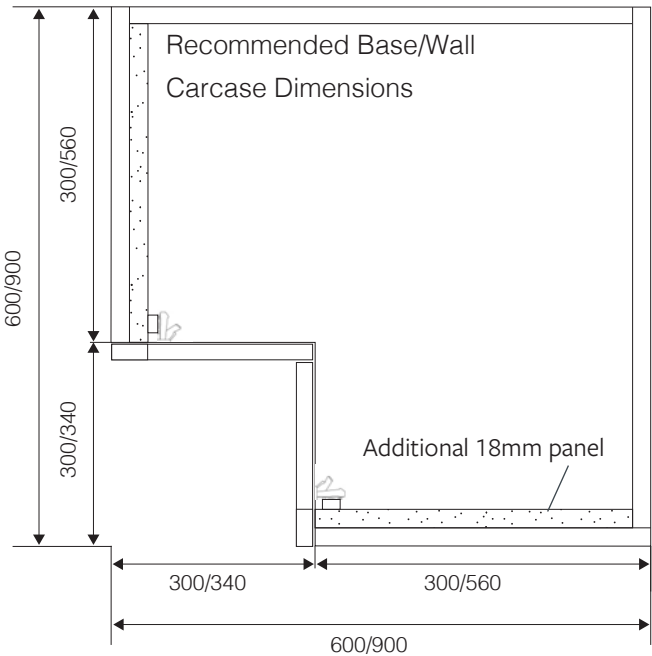
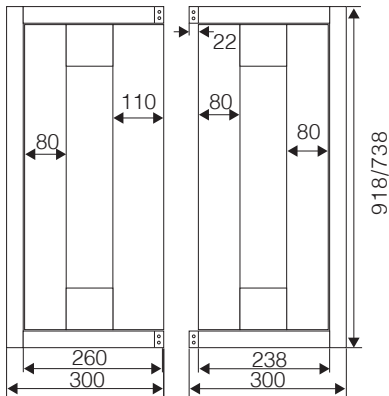

Doors are not suitable for a bi-folding hinge and must be hinged to cabinet separately.

Blum 170° hinges are recommended (HINGE170IF)

---